

+NOTICE!!

These documents have been scanned!

Do not place un-scanned documents beneath this notice!

Do not remove this notice from this file!

GPO Jacket No. 560-102
Print Order 61549
Rise Business Services, LLC
Job=AZ15 1/8/2020



Box Number= AZ15285



Claim Begin-End: AMC458655-AMC458672

1 Initial Receipt



AZ15285-4

AMC458525-AMC458783

United States Department of the Interior
Bureau of Land Management
 DIV OF LANDS, MINRLS & ENERGY
 ONE N CENTRAL AVE
 PHOENIX, AZ 85004 -4427
 Phone: 602-417-9200

Receipt	
No:	4634148

Transaction #: 4756807
Date of Transaction: 12/13/2019

CUSTOMER:

ARGUS PRIVATE CAPITAL SOLUTIONS
 4915 E BASELINE RD
 SUITE 105
 GILBERT, AZ 85234-2965 US

ENTERED
 DEC 30 2019
 BY: *R Am*

LINE #	QTY	DESCRIPTION	REMARKS	UNIT PRICE	TOTAL
1	18.00	LOCATABLE MINERALS / MINING CLAIMS-NEW, UNADJUD, ONE OR MORE AUTH NOS / NEW MINING CLAIMS LOCATION FEE CASES: AMC458655/\$40.00, AMC458656/\$40.00, AMC458657/\$40.00, AMC458658/\$40.00, AMC458659/\$40.00, AMC458660/\$40.00, AMC458661/\$40.00, AMC458662/\$40.00, AMC458663/\$40.00, AMC458664/\$40.00, AMC458665/\$40.00, AMC458666/\$40.00, AMC458667/\$40.00, AMC458668/\$40.00, AMC458669/\$40.00, AMC458670/\$40.00, AMC458671/\$40.00, AMC458672/\$40.00		- n/a -	720.00
2	18.00	LOCATABLE MINERALS / MINING CLAIMS-NEW, UNADJUD, ONE OR MORE AUTH NOS / NEW MINING CLAIM PROCESSING FEE CASES: AMC458655/\$20.00, AMC458656/\$20.00, AMC458657/\$20.00, AMC458658/\$20.00, AMC458659/\$20.00, AMC458660/\$20.00, AMC458661/\$20.00, AMC458662/\$20.00, AMC458663/\$20.00, AMC458664/\$20.00, AMC458665/\$20.00, AMC458666/\$20.00, AMC458667/\$20.00, AMC458668/\$20.00, AMC458669/\$20.00, AMC458670/\$20.00, AMC458671/\$20.00, AMC458672/\$20.00		- n/a -	360.00
		LOCATABLE MINERALS / MINING CLAIMS-NEW, UNADJUD, ONE OR MORE AUTH NOS / NEW MINING CLAIMS MAINTENANCE FEE CASES: AMC458655/\$165.00, AMC458656/\$165.00, AMC458657/\$165.00, AMC458658/\$165.00,			

3	18.00	AMC458659/\$165.00, AMC458660/\$165.00, AMC458661/\$165.00, AMC458662/\$165.00, AMC458663/\$165.00, AMC458664/\$165.00, AMC458665/\$165.00, AMC458666/\$165.00, AMC458667/\$165.00, AMC458668/\$165.00, AMC458669/\$165.00, AMC458670/\$165.00, AMC458671/\$165.00, AMC458672/\$165.00	- n/a -	2970.00
TOTAL:				\$4,050.00

PAYMENT INFORMATION			
1	AMOUNT:	4050.00	POSTMARKED: N/A
	TYPE:	CHECK	RECEIVED: 12/13/2019
	CHECK NO:	0011828	
	NAME:	ARGUS PRIVATE CAPITAL SOLUTIONS 4915 E BASELINE RD SUITE 105 GILBERT AZ 85234-2965 US	

REMARKS
480-305-7070

This receipt was generated by the automated BLM Collections and Billing System and is a paper representation of a portion of the official electronic record contained therein.

NOTICE!!

These documents have been scanned!

Do not place un-scanned documents beneath this notice!

Do not remove this notice from this file!

GPO Jacket No. 560-102
Print Order 61549
Rise Business Services, LLC
Job=AZ15 1/8/2020



Box Number= AZ15285



Claim Begin-End: AMC458655-AMC458672

2 Correspondence



AZ15285-4

AMC458525-AMC458783



United States Department of the Interior

BUREAU OF LAND MANAGEMENT

Arizona State Office

One North Central Avenue, Suite 800

Phoenix, Arizona 85004-4427

www.blm.gov/az/

FEB 14 2020



In Reply Refer To:
3800 (9200) PB
AMC458655

CERTIFIED MAIL - RETURN RECEIPT REQUESTED No. 9214 8901 9403 8306 5353 69

DECISION

Arcus & Arete Capital Investments LLC	:	This Decision Affects Those Claims
Arcus Copper Mountain Holdings LLC	:	Shown in the Block Below
East Pioneer-Arcus Copper Mountain LLC	:	
Arcus Forever 7 LLC	:	
C/O Arcus Private Capital Solutions	:	
4915 E. Baseline Road, Suite 105	:	
Gilbert, AZ 85234-2966	:	

AMC458655 THROUGH AMC458672
ARCUS 1 THROUGH ARCUS 18

Mining Claims Declared Null and Void

Pursuant to Title 43 Code of Federal Regulations (CFR) 3832.1, this office received your notice of location for recording mining claims. In accordance with 43 CFR 3833.91 and the 43 CFR Part 3838, the mining claims listed above are hereby declared null and void ab initio for the reasons indicated below.

The land included in these 18 mining claims is in T. 5 S., R. 5 E., sec. 33 NW1/4 and NE1/4, which was patented under the Stock Raising Homestead Act of December 29, 1916 (43 U.S.C. 299), as amended by Public Law 103-23, April 16, 1993), Patent #1004241.

On October 28, 2019 a properly completed Notice of Intent to Locate (NOITL) mining claims under the Stock Raising Homestead Act of 1916, (43 U.S.C. 299, as amended by Public Law 103-23, April 16, 1993) (the Act), was received by the Bureau of Land Management (BLM) Arizona State Office, from Cactus 110 LLC. The land included in this NOITL is T. 5 S., R. 5 E., sec. 33 NW1/4 and NE1/4. When a properly completed NOITL is received by BLM, it begins a 90-day segregation period for the land included in the NOITL. During this 90-day period no other person, including the surface owner, may submit a NOITL or locate mining claims on these

lands. The 90-day segregation period for this NOITL began on October 29, 2019 and ended on January 27, 2020.

On December 11, 2019 Arcus Copper Mountain Holdings, LLC; Arcus Forever 7, LLC; East Pioneer-Arcus Copper Mountain, LLC; and Arcus & Arete Capital Investments, LLC, c/o Arcus Private Capital Solutions, located the above listed mining claims within the 90-day segregation period of the NOITL filed on October 28, 2019 by Cactus 110 LLC. Although these companies are the surface owners for the lands in question, no other person including the surface owner can locate mining claims on land included in a NOITL that is within the 90-day segregation period. Therefore, these 18 mining claims are declared Null and Void.

This decision does not relieve you of the liability for reclamation of all areas disturbed by your activities on land encompassed by your mining claim and/or site. After you complete the reclamation, you must notify the authorized officer of the appropriate surface managing agency so that the authorized officer may conduct a final site inspection and determine whether you may be released from liability. If you fail to reclaim the land to the satisfaction of the authorized officer, the surface management agency may cite you for noncompliance under its surface management regulations.

For land administered by the Bureau of Land Management (BLM), if you fail to reclaim the land to the satisfaction of the authorized officer as required in 43 CFR Subpart 3809, the BLM will issue an order of noncompliance under 43 CFR 3809.601(a). If you fail to comply with the noncompliance order, the BLM may take further action under 43 CFR 3809.604. Failure to conduct reclamation is a prohibited act that may subject you to criminal penalties. See 43 CFR 3809.605(h) and 43 CFR 3809.700. If your occupancy has been terminated and you fail to remove structures, material, and equipment, and any personal property in accordance with the regulations in 43 CFR 3715.5-1, the BLM may dispose of the property. In accordance with 43 CFR 3715.5-2, you will remain liable for the costs the BLM incurs in removing and disposing of the property.

Appeal Procedures

This decision may be appealed to the Interior Board of Land Appeals, Office of the Secretary, in accordance with the regulations contained in 43 CFR, Part 4 and the enclosed Form 1842-1. If an appeal is taken, your notice of appeal must be filed in this office (at the above address) within 30 days from receipt of this decision. The appellant has the burden of showing that the decision appealed from is in error.

If you wish to file a petition pursuant to regulation 43 CFR 4.21 (58 FR 4939, January 19, 1993), for a stay of the effectiveness of this decision during the time that your appeal is being reviewed by the Board, the petition for a stay must accompany your notice of appeal. A petition for a stay is required to show sufficient justification based on the standards listed below. Copies of the notice of appeal and petition for a stay must also be submitted to each party named in this decision and to the Interior Board of Land Appeals and to the appropriate Office of the Solicitor (see 43 CFR 4.413) at the same time the original documents are filed with this office. If you request a stay, you have the burden of proof to demonstrate that a stay should be granted.

Standards for Obtaining a Stay

Except as otherwise provided by law or other pertinent regulation, a petition for a stay of a decision pending appeal shall show sufficient justification based on the following standards:

- (1) The relative harm to the parties if the stay is granted or denied,
- (2) The likelihood of the appellant's success on the merits,
- (3) The likelihood of immediate and irreparable harm if the stay is not granted, and
- (4) Whether the public interest favors granting the stay.

If additional information is required, please contact Pauline Brown at 602-417-9360. Please include your AMC serial number on all correspondence.



Elena Fink
Deputy State Director
Lands, Minerals and Energy Division

Enclosure



Date Produced: 02/24/2020

ConnectSuite Inc.:

The following is the delivery information for Certified Mail™/RRE item number 9214 8901 9403 8306 5353 69. Our records indicate that this item was delivered on 02/18/2020 at 12:55 p.m. in GILBERT, AZ 85234. The scanned image of the recipient information is provided below.

Signature of Recipient :

Handwritten signature: Amy N. Lutz

Address of Recipient :

Handwritten address: 4515 E. Baseline

Thank you for selecting the Postal Service for your mailing needs. If you require additional assistance, please contact your local post office or Postal Service representative.

Sincerely,
United States Postal Service

The customer reference number shown below is not validated or endorsed by the United States Postal Service. It is solely for customer use.

Customer Reference Number: C1924813.10985714

**NO
DOCUMENTS
FOUND**

NO DOCUMENTS FOUND
NO DOCUMENTS FOUND

NOTICE!!

These documents have been scanned!

Do not place un-scanned documents beneath this notice!

Do not remove this notice from this file!

GPO Jacket No. 560-102
Print Order 61549
Rise Business Services, LLC
Job=AZ15 1/8/2020



Box Number= AZ15285



Claim Begin-End: AMC458655-AMC458672

3 Transfers



AZ15285-4

AMC458525-AMC458783

**NO
DOCUMENTS
FOUND**

NO DOCUMENTS FOUND
NO DOCUMENTS FOUND

NOTICE!!

These documents have been scanned!

Do not place un-scanned documents beneath this notice!

Do not remove this notice from this file!

GPO Jacket No. 560-102
Print Order 61549
Rise Business Services, LLC
Job=AZ15 1/8/2020



Box Number= AZ15285



Claim Begin-End: AMC458655-AMC458672

4 Annual Filings



AZ15285-4

AMC458525-AMC458783

**NO
DOCUMENTS
FOUND**

NO DOCUMENTS FOUND
NO DOCUMENTS FOUND

NOTICE!!

These documents have been scanned!

Do not place un-scanned documents beneath this notice!

Do not remove this notice from this file!

GPO Jacket No. 560-102
Print Order 61549
Rise Business Services, LLC
Job=AZ15 1/8/2020



Box Number= AZ15285



Claim Begin-End: AMC458655-AMC458672

5 Miscellaneous



AZ15285-4

AMC458525-AMC458783

**NO
DOCUMENTS
FOUND**

NO DOCUMENTS FOUND
NO DOCUMENTS FOUND

NOTICE!!

These documents have been scanned!

Do not place un-scanned documents beneath this notice!

Do not remove this notice from this file!

GPO Jacket No. 560-102
Print Order 61549
Rise Business Services, LLC
Job=AZ15 1/8/2020



Box Number= AZ15285



Claim Begin-End: AMC458655-AMC458672

6 Location Notices-Amendments and Supporting Documents



AZ15285-4 AMC458525-AMC458783

MINING CLAIM STATUS REPORT

Data Entered: 12/30/19 Ram

MTP Checked By: PETZ 12/30/19
GEO Checked By: 12/30/19

LEAD SERIAL NUMBER: AMC 458655 thru AMC 458672

NUMBER OF CLAIMS & TYPE:

18 LODE
PLACER
ASSOCIATION PLACER
MILL SITE
TUNNEL SITE

CHARGES:

Processing Fee @ \$20 = \$ 360
Location Fee @ \$40 = \$ 720
Maintenance Fee @ \$165 = \$ 2970
Add'l Maint Fee for Assoc Placer = \$
SUBTOTAL \$
Other Fees \$
Other Fees \$
TOTAL \$

TOTAL ACREAGE: _____ Per Claim
(Placer Only)

NUMBER OF LOCATORS: 1

DOCUMENTS RECEIVED VIA : Over-the-Counter [] Mail [] **TIMELY FILED:** Yes [] No []

LEGAL DESCRIPTION: T SE R SE SEC 33
T R SEC
T R SEC
T R SEC
T R SEC

BLM [] FOREST SERVICE [] SUBJ TO PL 359: Yes [] No []
WILDERNESS AREA []

SPLIT ESTATE: N/A [] SX [] PX [] OTHER []
SRHA [] Was proper Notice filed if located on SHRA Land? Yes [] No []

RECONVEYED MINERALS ON BLM LAND REQUIRE OPENING ORDER FROM 1944 TO 1993:
Open to Entry On _____ N/A []

COMMENTS/STATUS: VOID [] PARTIALLY VOID [] PVT MINERALS [] WITHDRAWN LANDS []
OTHER []

[] Claimant acknowledges that portions of the following claim(s) site(s) may be void or voidable.

Printed Name of Claimant _____ Signature of Claimant _____

*****FINAL ADJUDICATION*****

DATE _____ INITIALS _____

Return to:

Arcus Copper Mountain Holdings, LLC
Arcus Forever 7, LLC
East Pioneer-Arcus Copper Mountain, LLC
Arcus & Arete Capital Investments, LLC
c/o Arcus Private Capital Solutions
4915 E. Baseline Road, Suite 105
Gilbert, AZ 85234

**LOCATION NOTICE FOR LODE MINING CLAIM
STATE OF ARIZONA, COUNTY OF PINAL**

NOTICE IS HEREBY GIVEN that the **ARCUS 1**

Lode Mining claim has been located by:

Arcus Copper Mountain Holdings, LLC, a Delaware LLC,
as to an undivided 50.0000% interest,
Arcus Forever 7, LLC, an Arizona LLC,
as to an undivided 30.0000% interest,
East Pioneer-Arcus Copper Mountain, LLC, an Arizona LLC,
as to an undivided 16.4706% interest,
Arcus & Arete Capital Investments, LLC, an Arizona LLC,
as to an undivided 3.5294% interest.

whose current mailing address is: c/o Arcus Private Capital Solutions
4915 E. Baseline Road, Suite 105, Gilbert, AZ 85234

This Lode mining claim consists of approximately **20.66** acres. The general course of this claim is **North to South** and it is situated in Pinal County, Arizona. This claim is **1500** feet in length and **600** feet in width. This claim is marked by seven monuments, constructed of 1-1/2" x 1-1/2" wood posts extending 4' above the ground, one at each corner, end center and location monument for this claim. Any overlaps onto pre-existing lode claims, private or State Land are acknowledged as pre-existing rights and that portion of said overlap is acknowledged as invalid. The location monument on which this Location Notice is posted is situated within: **Section 33, Township 5 South, Range 5 East**, Gila and Salt River Meridian, Pinal County, Arizona.

This claim runs from the location monument on which this location notice is posted on the centerline of the claim, approximately **10 feet South** to the **South** end line and **1490 feet North** to the **North** end line of the claim.

This claim encompasses the following Quarter Section(s), Section(s), Township(s) and Range(s):

A portion of the NE1/4, Section 33, T5S-R5E, G&SRM, Pinal County, Arizona.

THE NORTHEAST CORNER OF THIS CLAIM IS 180 FEET NORTH & 63 FEET EAST OF THE NORTHEAST CORNER OF SECTION 33, T5S-R5E, PINAL COUNTY, AZ.

Located, dated and posted on the ground this 11th day of December, 2019.

Surface Owner:

Arcus Copper Mountain Holdings, LLC, a Delaware LLC, as to an undivided 50.0000% interest,
Arcus Forever 7, LLC, an Arizona LLC, as to an undivided 30.0000% interest,
East Pioneer-Arcus Copper Mountain, LLC, an Arizona LLC, as to an undivided 16.4706% interest,
Arcus & Arete Capital Investments, LLC, an Arizona LLC, as to an undivided 3.5294% interest.

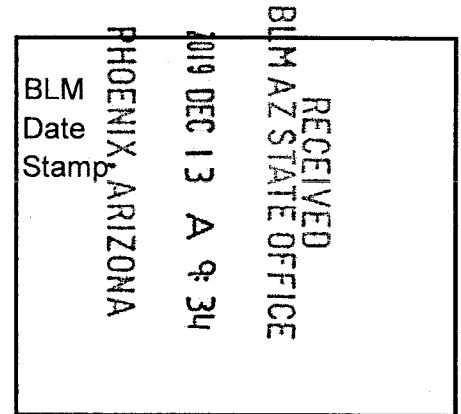

ARCUS 50655

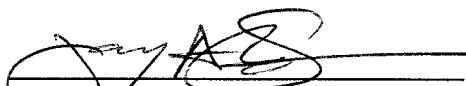
By: 
Jody A. Stone, RLS (Agent)

Return to:
Arcus Copper Mountain Holdings, LLC
Arcus Forever 7, LLC
East Pioneer-Arcus Copper Mountain, LLC
Arcus & Arete Capital Investments, LLC
c/o Arcus Private Capital Solutions
4915 E. Baseline Road, Suite 105
Gilbert, AZ 85234

**LOCATION NOTICE FOR LODE MINING CLAIM
STATE OF ARIZONA, COUNTY OF PINAL**

NOTICE IS HEREBY GIVEN that the **ARCUS 2**

Lode Mining claim has been located by:

Arcus Copper Mountain Holdings, LLC, a Delaware LLC,
as to an undivided 50.0000% interest,
Arcus Forever 7, LLC, an Arizona LLC,
as to an undivided 30.0000% interest,
East Pioneer-Arcus Copper Mountain, LLC, an Arizona LLC,
as to an undivided 16.4706% interest,
Arcus & Arete Capital Investments, LLC, an Arizona LLC,
as to an undivided 3.5294% interest.

whose current mailing address is: c/o Arcus Private Capital Solutions
4915 E. Baseline Road, Suite 105, Gilbert, AZ 85234

This Lode mining claim consists of approximately **20.66** acres. The general course of this claim is **North to South** and it is situated in Pinal County, Arizona. This claim is **1500** feet in length and **600** feet in width. This claim is marked by seven monuments, constructed of 1-1/2" x 1-1/2" wood posts extending 4' above the ground, one at each corner, end center and location monument for this claim. Any overlaps onto pre-existing lode claims, private or State Land are acknowledged as pre-existing rights and that portion of said overlap is acknowledged as invalid. The location monument on which this Location Notice is posted is situated within: **Section 33, Township 5 South, Range 5 East**, Gila and Salt River Meridian, Pinal County, Arizona.

This claim runs from the location monument on which this location notice is posted on the centerline of the claim approximately **10 feet South** to the **South** end line and **1490 feet North** to the **North** end line of the claim.

This claim encompasses the following Quarter Section(s), Section(s), Township(s) and Range(s):

A portion of the NE1/4, Section 33, T5S-R5E, G&SRM, Pinal County, Arizona.

THE NORTHEAST CORNER OF THIS CLAIM IS 180 FEET NORTH & 537 FEET WEST OF THE NORTHEAST CORNER OF SECTION 33, T5S-R5E, PINAL COUNTY, AZ.

Located, dated and posted on the ground this 11th day of December, 2019.

Surface Owner:
Arcus Copper Mountain Holdings, LLC, a Delaware LLC, as to an undivided 50.0000% interest,
Arcus Forever 7, LLC, an Arizona LLC, as to an undivided 30.0000% interest,
East Pioneer-Arcus Copper Mountain, LLC, an Arizona LLC, as to an undivided 16.4706% interest,
Arcus & Arete Capital Investments, LLC, an Arizona LLC, as to an undivided 3.5294% interest.

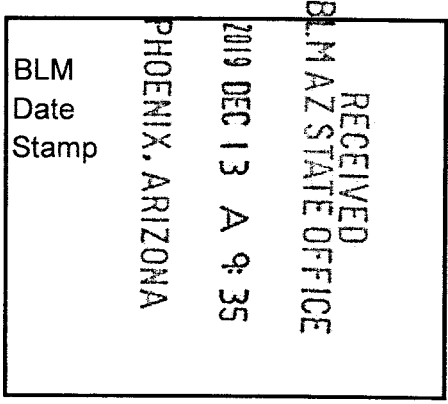

ARCUS 458651

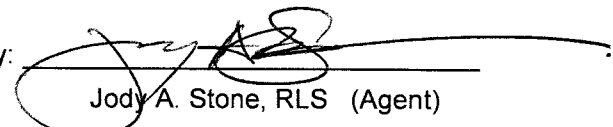
By: 
Jody A. Stone, RLS (Agent)

Return to:

Arcus Copper Mountain Holdings, LLC
Arcus Forever 7, LLC
East Pioneer-Arcus Copper Mountain, LLC
Arcus & Arete Capital Investments, LLC
c/o Arcus Private Capital Solutions
4915 E. Baseline Road, Suite 105
Gilbert, AZ 85234

**LOCATION NOTICE FOR LODE MINING CLAIM
STATE OF ARIZONA, COUNTY OF PINAL**

NOTICE IS HEREBY GIVEN that the **ARCUS 3**

Lode Mining claim has been located by:

Arcus Copper Mountain Holdings, LLC, a Delaware LLC,
as to an undivided 50.0000% interest,
Arcus Forever 7, LLC, an Arizona LLC,
as to an undivided 30.0000% interest,
East Pioneer-Arcus Copper Mountain, LLC, an Arizona LLC,
as to an undivided 16.4706% interest,
Arcus & Arete Capital Investments, LLC, an Arizona LLC,
as to an undivided 3.5294% interest.

whose current mailing address is: c/o Arcus Private Capital Solutions
4915 E. Baseline Road, Suite 105, Gilbert, AZ 85234

This Lode mining claim consists of approximately **20.66** acres. The general course of this claim is **North to South** and it is situated in Pinal County, Arizona. This claim is **1500** feet in length and **600** feet in width. This claim is marked by seven monuments, constructed of 1-1/2" x 1-1/2" wood posts extending 4' above the ground, one at each corner, end center and location monument for this claim. Any overlaps onto pre-existing lode claims, private or State Land are acknowledged as pre-existing rights and that portion of said overlap is acknowledged as invalid. The location monument on which this Location Notice is posted is situated within: **Section 33, Township 5 South, Range 5 East**, Gila and Salt River Meridian, Pinal County, Arizona.

This claim runs from the location monument on which this location notice is posted on the centerline of the claim approximately **10 feet South** to the **South** end line and **1490 feet North** to the **North** end line of the claim.

This claim encompasses the following Quarter Section(s), Section(s), Township(s) and Range(s):

A portion of the NE1/4, Section 33, T5S-R5E, G&SRM, Pinal County, Arizona.

THE NORTHEAST CORNER OF THIS CLAIM IS 180 FEET NORTH & 1137 FEET WEST OF THE NORTHEAST CORNER OF SECTION 33, T5S-R5E, PINAL COUNTY, AZ.

Located, dated and posted on the ground this 11th day of December, 2019.

Surface Owner:

Arcus Copper Mountain Holdings, LLC, a Delaware LLC, as to an undivided 50.0000% interest,
Arcus Forever 7, LLC, an Arizona LLC, as to an undivided 30.0000% interest,
East Pioneer-Arcus Copper Mountain, LLC, an Arizona LLC, as to an undivided 16.4706% interest,
Arcus & Arete Capital Investments, LLC, an Arizona LLC, as to an undivided 3.5294% interest.

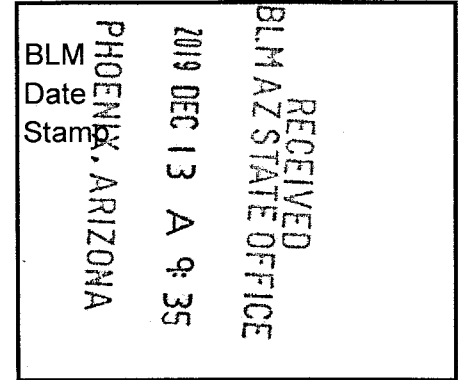

By:

Jody A. Stone, RLS (Agent)

ARCUS 58651

Return to:
Arcus Copper Mountain Holdings, LLC
Arcus Forever 7, LLC
East Pioneer-Arcus Copper Mountain, LLC
Arcus & Arete Capital Investments, LLC
c/o Arcus Private Capital Solutions
4915 E. Baseline Road, Suite 105
Gilbert, AZ 85234

**LOCATION NOTICE FOR LODE MINING CLAIM
STATE OF ARIZONA, COUNTY OF PINAL**

NOTICE IS HEREBY GIVEN that the **ARCUS 4**

Lode Mining claim has been located by:

Arcus Copper Mountain Holdings, LLC, a Delaware LLC,
as to an undivided 50.0000% interest,
Arcus Forever 7, LLC, an Arizona LLC,
as to an undivided 30.0000% interest,
East Pioneer-Arcus Copper Mountain, LLC, an Arizona LLC,
as to an undivided 16.4706% interest,
Arcus & Arete Capital Investments, LLC, an Arizona LLC,
as to an undivided 3.5294% interest.

whose current mailing address is: c/o Arcus Private Capital Solutions
4915 E. Baseline Road, Suite 105, Gilbert, AZ 85234

This Lode mining claim consists of approximately **20.66** acres. The general course of this claim is **North to South** and it is situated in Pinal County, Arizona. This claim is **1500** feet in length and **600** feet in width. This claim is marked by seven monuments, constructed of 1-1/2" x 1-1/2" wood posts extending 4' above the ground, one at each corner, end center and location monument for this claim. Any overlaps onto pre-existing lode claims, private or State Land are acknowledged as pre-existing rights and that portion of said overlap is acknowledged as invalid. The location monument on which this Location Notice is posted is situated within: **Section 33, Township 5 South, Range 5 East**, Gila and Salt River Meridian, Pinal County, Arizona.

This claim runs from the location monument on which this location notice is posted on the centerline of the claim approximately **10 feet South** to the **South** end line and **1490 feet North** to the **North** end line of the claim.

This claim encompasses the following Quarter Section(s), Section(s), Township(s) and Range(s):

A portion of the NE1/4, Section 33, T5S-R5E, G&SRM, Pinal County, Arizona.

THE NORTHEAST CORNER OF THIS CLAIM IS 180 FEET NORTH & 1737 FEET WEST OF THE NORTHEAST CORNER OF SECTION 33, T5S-R5E, PINAL COUNTY, AZ.

Located, dated and posted on the ground this 11th day of December, 2019.

Surface Owner:

Arcus Copper Mountain Holdings, LLC, a Delaware LLC, as to an undivided 50.0000% interest,
Arcus Forever 7, LLC, an Arizona LLC, as to an undivided 30.0000% interest,
East Pioneer-Arcus Copper Mountain, LLC, an Arizona LLC, as to an undivided 16.4706% interest,
Arcus & Arete Capital Investments, LLC, an Arizona LLC, as to an undivided 3.5294% interest.

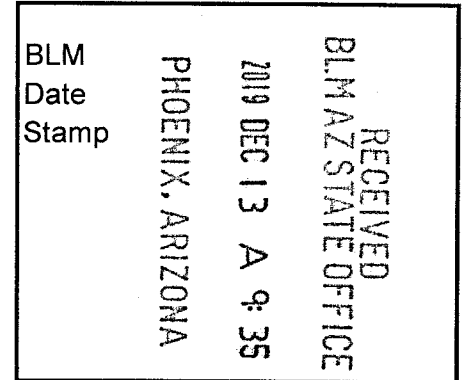

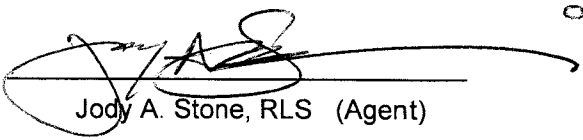
By: 
Jody A. Stone, RLS (Agent)

AMC 458658

Return to:
Arcus Copper Mountain Holdings, LLC
Arcus Forever 7, LLC
East Pioneer-Arcus Copper Mountain, LLC
Arcus & Arete Capital Investments, LLC
c/o Arcus Private Capital Solutions
4915 E. Baseline Road, Suite 105
Gilbert, AZ 85234

**LOCATION NOTICE FOR LODE MINING CLAIM
STATE OF ARIZONA, COUNTY OF PINAL**

NOTICE IS HEREBY GIVEN that the **ARCUS 5**

Lode Mining claim has been located by:

Arcus Copper Mountain Holdings, LLC, a Delaware LLC,
as to an undivided 50.0000% interest,
Arcus Forever 7, LLC, an Arizona LLC,
as to an undivided 30.0000% interest,
East Pioneer-Arcus Copper Mountain, LLC, an Arizona LLC,
as to an undivided 16.4706% interest,
Arcus & Arete Capital Investments, LLC, an Arizona LLC,
as to an undivided 3.5294% interest.

whose current mailing address is: c/o Arcus Private Capital Solutions
4915 E. Baseline Road, Suite 105, Gilbert, AZ 85234

This Lode mining claim consists of approximately **20.66** acres. The general course of this claim is **North to South** and it is situated in Pinal County, Arizona. This claim is **1500** feet in length and **600** feet in width. This claim is marked by seven monuments, constructed of 1-1/2" x 1-1/2" wood posts extending 4' above the ground, one at each corner, end center and location monument for this claim. Any overlaps onto pre-existing lode claims, private or State Land are acknowledged as pre-existing rights and that portion of said overlap is acknowledged as invalid. The location monument on which this Location Notice is posted is situated within: **Section 33, Township 5 South, Range 5 East**, Gila and Salt River Meridian, Pinal County, Arizona.

This claim runs from the location monument on which this location notice is posted on the centerline of the claim approximately **10 feet South** to the **South** end line and **1490 feet North** to the **North** end line of the claim.

This claim encompasses the following Quarter Section(s), Section(s), Township(s) and Range(s):

A portion of the NE1/4 & NW1/4, Section 33, T5S-R5E, G&SRM, Pinal County, Arizona.

THE NORTHEAST CORNER OF THIS CLAIM IS 180 FEET NORTH & 2337 FEET WEST OF THE NORTHEAST CORNER OF SECTION 33, T5S-R5E, PINAL COUNTY, AZ.

Located, dated and posted on the ground this 11th day of December, 2019.

Surface Owner:

Arcus Copper Mountain Holdings, LLC, a Delaware LLC, as to an undivided 50.0000% interest,
Arcus Forever 7, LLC, an Arizona LLC, as to an undivided 30.0000% interest,
East Pioneer-Arcus Copper Mountain, LLC, an Arizona LLC, as to an undivided 16.4706% interest,
Arcus & Arete Capital Investments, LLC, an Arizona LLC, as to an undivided 3.5294% interest.

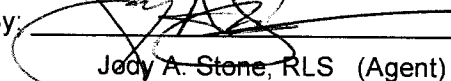
By: 
Jody A. Stone, RLS (Agent)

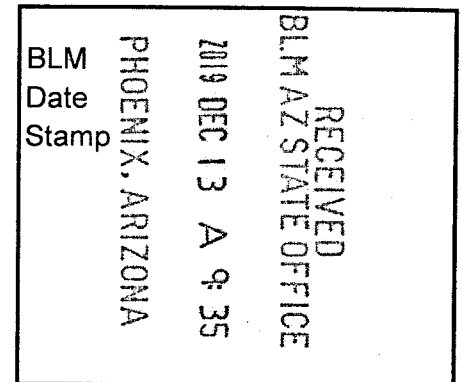

AN0458659

"ARCUS 5"

LOCATION OF THE "ARCUS 1" THROUGH "ARCUS 18" LODE CLAIMS

SITUATED IN SECTION 33, T5S-R5E G&SRM, PINAL COUNTY, AZ

THIS CLAIM IS 1500' IN LENGTH & 600' IN WIDTH

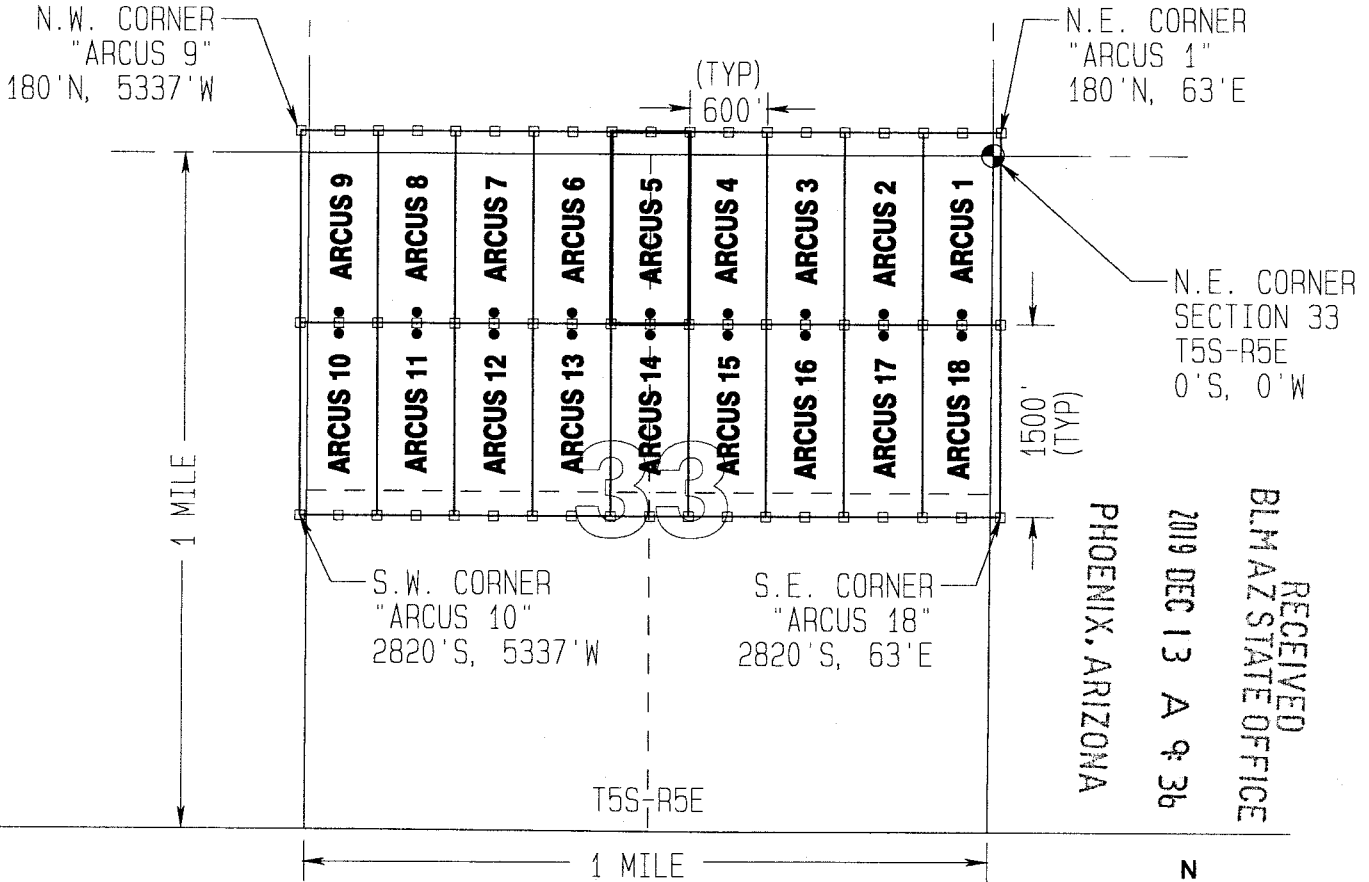

"ARCUS 5" CLAIM DETAIL (NOT TO SCALE)

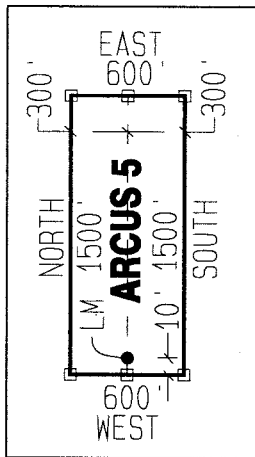

LEGEND

- CLAIM ACREAGE = 20.66 AC
- INDICATES END CENTER OR CORNER OF LODE CLAIM. SET 1-1/2"x1-1/2"x5' WOODEN POST (TYPICAL).
- INDICATES LOCATION MONUMENT. SET 1-1/2"x1-1/2"x5' WOODEN POST 10' FROM AN END CENTER WITH PLASTIC BOTTLE CONTAINING THE LOCATION NOTICE (TYPICAL).

LOCATOR & SURFACE OWNER:

Arcus Copper Mountain Holdings, LLC, a Delaware LLC, as to an undivided 50.0000% interest,
 Arcus Forever 7, LLC, an Arizona LLC, as to an undivided 30.0000% interest,
 East Pioneer-Arcus Copper Mountain, LLC, an Arizona LLC, as to an undivided 16.4706% interest,
 Arcus & Arete Capital Investments, LLC, an Arizona LLC, as to an undivided 3.5294% interest.

Return to:
Arcus Copper Mountain Holdings, LLC
Arcus Forever 7, LLC
East Pioneer-Arcus Copper Mountain, LLC
Arcus & Arete Capital Investments, LLC
c/o Arcus Private Capital Solutions
4915 E. Baseline Road, Suite 105
Gilbert, AZ 85234

**LOCATION NOTICE FOR LODE MINING CLAIM
STATE OF ARIZONA, COUNTY OF PINAL**

NOTICE IS HEREBY GIVEN that the **ARCUS 6**

Lode Mining claim has been located by:

Arcus Copper Mountain Holdings, LLC, a Delaware LLC,
as to an undivided 50.0000% interest,
Arcus Forever 7, LLC, an Arizona LLC,
as to an undivided 30.0000% interest,
East Pioneer-Arcus Copper Mountain, LLC, an Arizona LLC,
as to an undivided 16.4706% interest,
Arcus & Arete Capital Investments, LLC, an Arizona LLC,
as to an undivided 3.5294% interest.

whose current mailing address is: c/o Arcus Private Capital Solutions
4915 E. Baseline Road, Suite 105, Gilbert, AZ 85234

This Lode mining claim consists of approximately **20.66** acres. The general course of this claim is **North to South** and it is situated in Pinal County, Arizona. This claim is **1500** feet in length and **600** feet in width. This claim is marked by seven monuments, constructed of 1-1/2" x 1-1/2" wood posts extending 4' above the ground, one at each corner, end center and location monument for this claim. Any overlaps onto pre-existing lode claims, private or State Land are acknowledged as pre-existing rights and that portion of said overlap is acknowledged as invalid. The location monument on which this Location Notice is posted is situated within: **Section 33, Township 5 South, Range 5 East**, Gila and Salt River Meridian, Pinal County, Arizona.

This claim runs from the location monument on which this location notice is posted on the centerline of the claim approximately **10 feet South** to the **South** end line and **1490 feet North** to the **North** end line of the claim.

This claim encompasses the following Quarter Section(s), Section(s), Township(s) and Range(s):

A portion of the NW1/4, Section 33, T5S-R5E, G&SRM, Pinal County, Arizona.

THE NORTHEAST CORNER OF THIS CLAIM IS 180 FEET NORTH & 2937 FEET WEST OF THE NORTHEAST CORNER OF SECTION 33, T5S-R5E, PINAL COUNTY, AZ.

Located, dated and posted on the ground this 11th day of December, 2019.

Surface Owner:

Arcus Copper Mountain Holdings, LLC, a Delaware LLC, as to an undivided 50.0000% interest,
Arcus Forever 7, LLC, an Arizona LLC, as to an undivided 30.0000% interest,
East Pioneer-Arcus Copper Mountain, LLC, an Arizona LLC, as to an undivided 16.4706% interest,
Arcus & Arete Capital Investments, LLC, an Arizona LLC, as to an undivided 3.5294% interest.

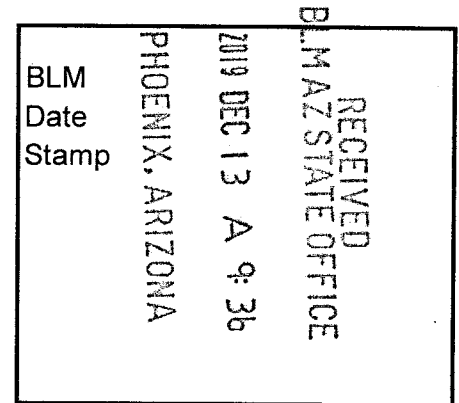

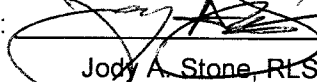
By: 
Jody A. Stone, RLS (Agent)

AMC458560

"ARCUS 6"

LOCATION OF THE "ARCUS 1" THROUGH "ARCUS 18" LODE CLAIMS

SITUATED IN SECTION 33, T5S-R5E G&SRM, PINAL COUNTY, AZ

THIS CLAIM IS 1500' IN LENGTH & 600' IN WIDTH

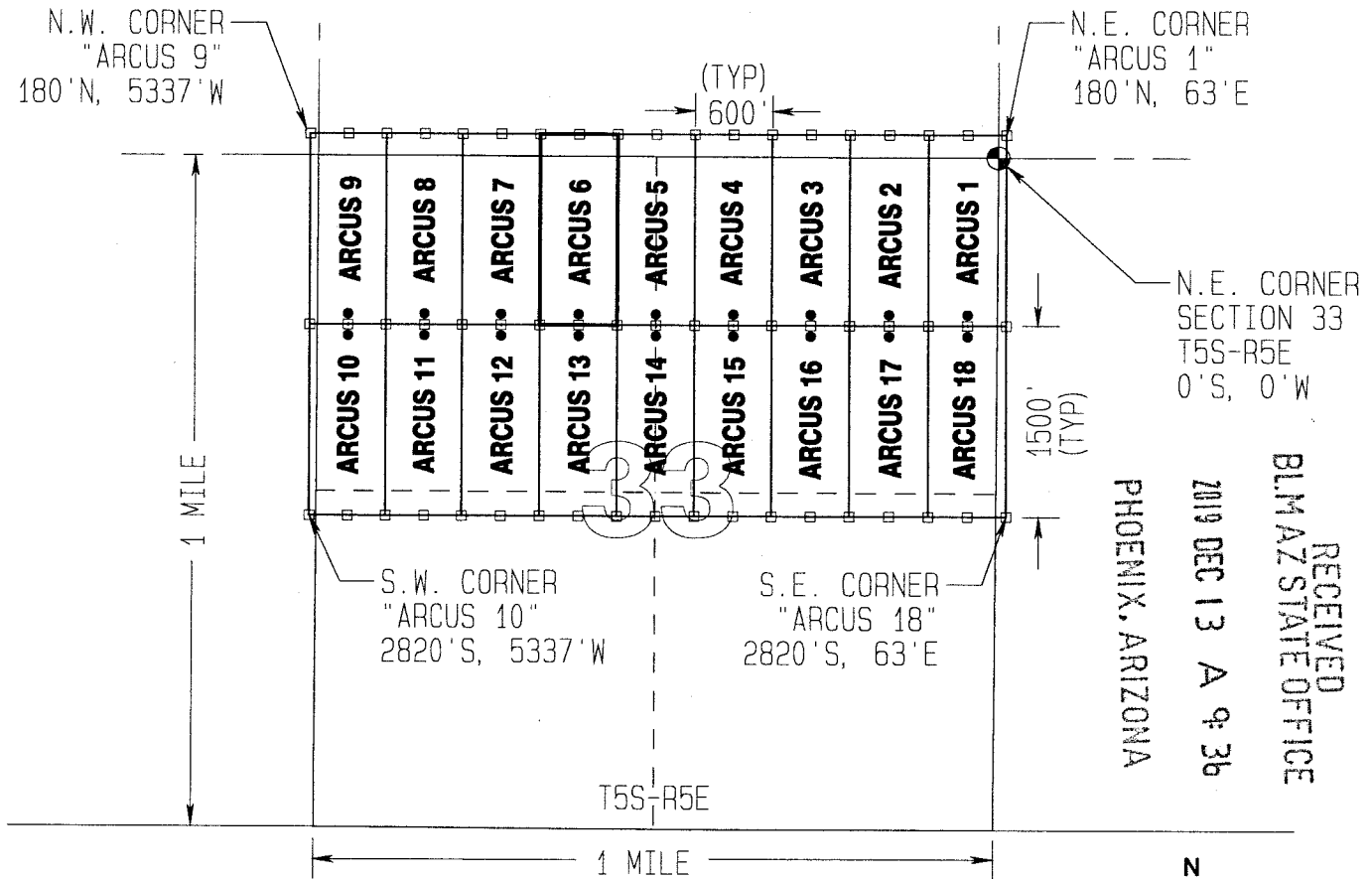

RECEIVED
 BLM AZ STATE OFFICE
 2019 DEC 13 A 9:36
 PHOENIX, ARIZONA

"ARCUS 6" CLAIM DETAIL
(NOT TO SCALE)

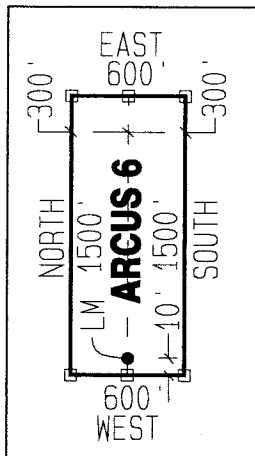

LEGEND

- CLAIM ACREAGE = 20.66 AC
- INDICATES END CENTER OR CORNER OF LODE CLAIM. SET 1-1/2"x1-1/2"x5' WOODEN POST (TYPICAL).
- INDICATES LOCATION MONUMENT. SET 1-1/2"x1-1/2"x5' WOODEN POST 10' FROM AN END CENTER WITH PLASTIC BOTTLE CONTAINING THE LOCATION NOTICE (TYPICAL).

LOCATOR & SURFACE OWNER:

Arcus Copper Mountain Holdings, LLC, a Delaware LLC, as to an undivided 50.0000% interest,
 Arcus Forever 7, LLC, an Arizona LLC, as to an undivided 30.0000% interest,
 East Pioneer-Arcus Copper Mountain, LLC, an Arizona LLC, as to an undivided 16.4706% interest,
 Arcus & Arete Capital Investments, LLC, an Arizona LLC, as to an undivided 3.5294% interest.

ARCUS 6

Return to:

Arcus Copper Mountain Holdings, LLC
Arcus Forever 7, LLC
East Pioneer-Arcus Copper Mountain, LLC
Arcus & Arete Capital Investments, LLC
c/o Arcus Private Capital Solutions
4915 E. Baseline Road, Suite 105
Gilbert, AZ 85234

**LOCATION NOTICE FOR LODE MINING CLAIM
STATE OF ARIZONA, COUNTY OF PINAL**

NOTICE IS HEREBY GIVEN that the **ARCUS 7**

Lode Mining claim has been located by:

Arcus Copper Mountain Holdings, LLC, a Delaware LLC,
as to an undivided 50.0000% interest,
Arcus Forever 7, LLC, an Arizona LLC,
as to an undivided 30.0000% interest,
East Pioneer-Arcus Copper Mountain, LLC, an Arizona LLC,
as to an undivided 16.4706% interest,
Arcus & Arete Capital Investments, LLC, an Arizona LLC,
as to an undivided 3.5294% interest.

whose current mailing address is: c/o Arcus Private Capital Solutions
4915 E. Baseline Road, Suite 105, Gilbert, AZ 85234

This Lode mining claim consists of approximately **20.66** acres. The general course of this claim is **North to South** and it is situated in Pinal County, Arizona. This claim is **1500** feet in length and **600** feet in width. This claim is marked by seven monuments, constructed of 1-1/2" x 1-1/2" wood posts extending 4' above the ground, one at each corner, end center and location monument for this claim. Any overlaps onto pre-existing lode claims, private or State Land are acknowledged as pre-existing rights and that portion of said overlap is acknowledged as invalid. The location monument on which this Location Notice is posted is situated within: **Section 33, Township 5 South, Range 5 East, Gila and Salt River Meridian, Pinal County, Arizona.**

This claim runs from the location monument on which this location notice is posted on the centerline of the claim approximately **10 feet South** to the **South** end line and **1490 feet North** to the **North** end line of the claim.

This claim encompasses the following Quarter Section(s), Section(s), Township(s) and Range(s):

A portion of the NW1/4, Section 33, T5S-R5E, G&SRM, Pinal County, Arizona.

THE NORTHEAST CORNER OF THIS CLAIM IS 180 FEET NORTH & 3537 FEET WEST OF THE NORTHEAST CORNER OF SECTION 33, T5S-R5E, PINAL COUNTY, AZ.

Located, dated and posted on the ground this 11th day of December, 2019.

Surface Owner:

Arcus Copper Mountain Holdings, LLC, a Delaware LLC, as to an undivided 50.0000% interest,
Arcus Forever 7, LLC, an Arizona LLC, as to an undivided 30.0000% interest,
East Pioneer-Arcus Copper Mountain, LLC, an Arizona LLC, as to an undivided 16.4706% interest,
Arcus & Arete Capital Investments, LLC, an Arizona LLC, as to an undivided 3.5294% interest.

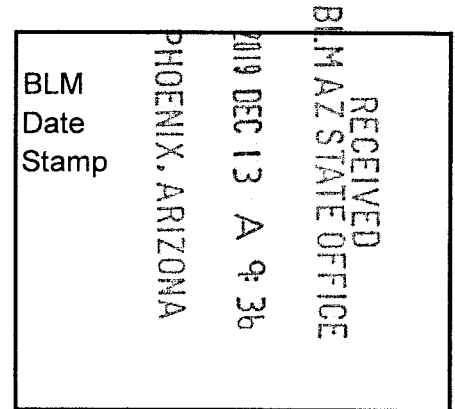

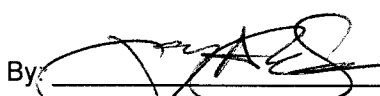
By: 
Jody A. Stone, RLS (Agent)

AMC 458601

"ARCUS 7"

LOCATION OF THE "ARCUS 1" THROUGH "ARCUS 18" LODE CLAIMS

SITUATED IN SECTION 33, T5S-R5E G&SRM, PINAL COUNTY, AZ

THIS CLAIM IS 1500' IN LENGTH & 600' IN WIDTH

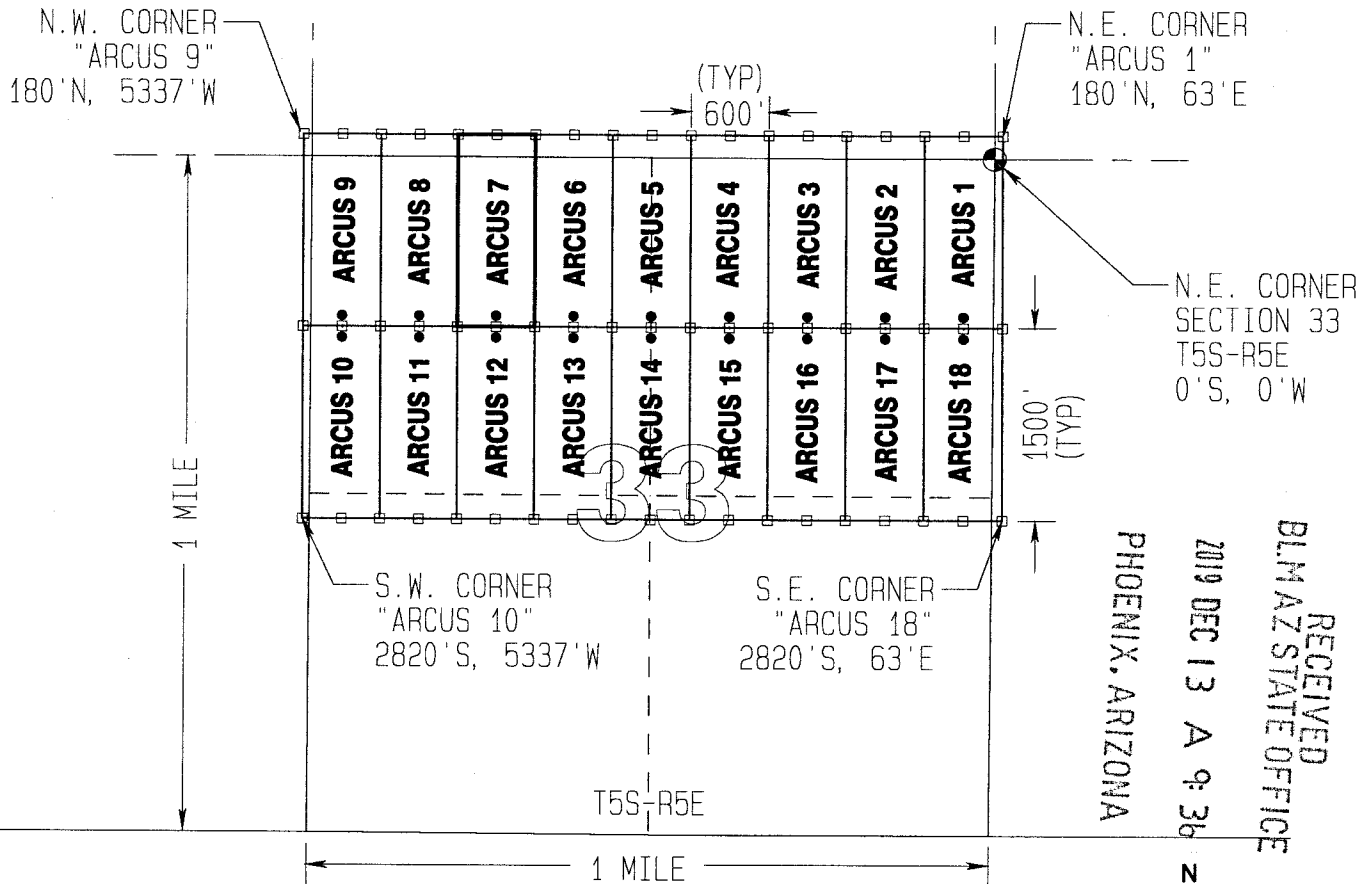

RECEIVED
 BLM AZ STATE OFFICE
 2019 DEC 13 A 9:36
 PHOENIX, ARIZONA

"ARCUS 7" CLAIM DETAIL
(NOT TO SCALE)

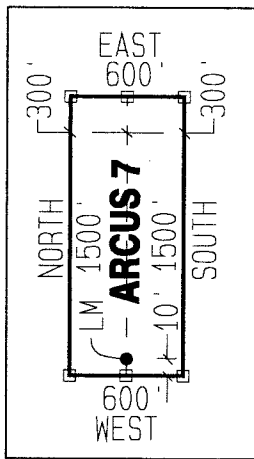

LEGEND

- CLAIM ACREAGE = 20.66 AC
- INDICATES END CENTER OR CORNER OF LODE CLAIM. SET 1-1/2"x1-1/2"x5' WOODEN POST (TYPICAL).
- INDICATES LOCATION MONUMENT. SET 1-1/2"x1-1/2"x5' WOODEN POST 10' FROM AN END CENTER WITH PLASTIC BOTTLE CONTAINING THE LOCATION NOTICE (TYPICAL).

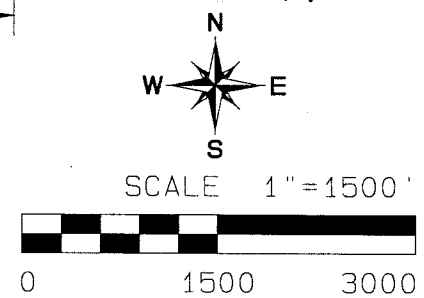

LOCATOR & SURFACE OWNER:

Arcus Copper Mountain Holdings, LLC, a Delaware LLC, as to an undivided 50.0000% interest,
 Arcus Forever 7, LLC, an Arizona LLC, as to an undivided 30.0000% interest,
 East Pioneer-Arcus Copper Mountain, LLC, an Arizona LLC, as to an undivided 16.4706% interest,
 Arcus & Arete Capital Investments, LLC, an Arizona LLC, as to an undivided 3.5294% interest.

AMC1585611

Return to:
Arcus Copper Mountain Holdings, LLC
Arcus Forever 7, LLC
East Pioneer-Arcus Copper Mountain, LLC
Arcus & Arete Capital Investments, LLC
c/o Arcus Private Capital Solutions
4915 E. Baseline Road, Suite 105
Gilbert, AZ 85234

**LOCATION NOTICE FOR LODE MINING CLAIM
STATE OF ARIZONA, COUNTY OF PINAL**

NOTICE IS HEREBY GIVEN that the **ARCUS 8**

Lode Mining claim has been located by:

Arcus Copper Mountain Holdings, LLC, a Delaware LLC,
as to an undivided 50.0000% interest,
Arcus Forever 7, LLC, an Arizona LLC,
as to an undivided 30.0000% interest,
East Pioneer-Arcus Copper Mountain, LLC, an Arizona LLC,
as to an undivided 16.4706% interest,
Arcus & Arete Capital Investments, LLC, an Arizona LLC,
as to an undivided 3.5294% interest.

whose current mailing address is: c/o Arcus Private Capital Solutions
4915 E. Baseline Road, Suite 105, Gilbert, AZ 85234

This Lode mining claim consists of approximately **20.66** acres. The general course of this claim is **North to South** and it is situated in Pinal County, Arizona. This claim is **1500** feet in length and **600** feet in width. This claim is marked by seven monuments, constructed of 1-1/2" x 1-1/2" wood posts extending 4' above the ground, one at each corner, end center and location monument for this claim. Any overlaps onto pre-existing lode claims, private or State Land are acknowledged as pre-existing rights and that portion of said overlap is acknowledged as invalid. The location monument on which this Location Notice is posted is situated within: **Section 33, Township 5 South, Range 5 East**, Gila and Salt River Meridian, Pinal County, Arizona.

This claim runs from the location monument on which this location notice is posted on the centerline of the claim approximately **10 feet South** to the **South** end line and **1490 feet North** to the **North** end line of the claim.

This claim encompasses the following Quarter Section(s), Section(s), Township(s) and Range(s):

A portion of the NW1/4, Section 33, T5S-R5E, G&SRM, Pinal County, Arizona.

THE NORTHEAST CORNER OF THIS CLAIM IS 180 FEET NORTH & 4137 FEET WEST OF THE NORTHEAST CORNER OF SECTION 33, T5S-R5E, PINAL COUNTY, AZ.

Located, dated and posted on the ground this 11th day of December, 2019.

Surface Owner:

Arcus Copper Mountain Holdings, LLC, a Delaware LLC, as to an undivided 50.0000% interest,
Arcus Forever 7, LLC, an Arizona LLC, as to an undivided 30.0000% interest,
East Pioneer-Arcus Copper Mountain, LLC, an Arizona LLC, as to an undivided 16.4706% interest,
Arcus & Arete Capital Investments, LLC, an Arizona LLC, as to an undivided 3.5294% interest.

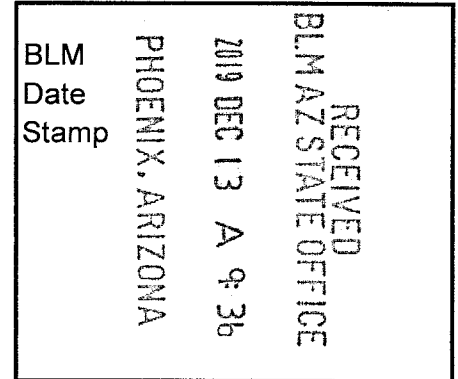

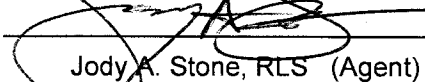
By: 
Jody A. Stone, RLS (Agent)

AMC 458662

"ARCUS 8"

LOCATION OF THE "ARCUS 1" THROUGH "ARCUS 18" LODE CLAIMS

SITUATED IN SECTION 33, T5S-R5E G&SRM, PINAL COUNTY, AZ

THIS CLAIM IS 1500' IN LENGTH & 600' IN WIDTH

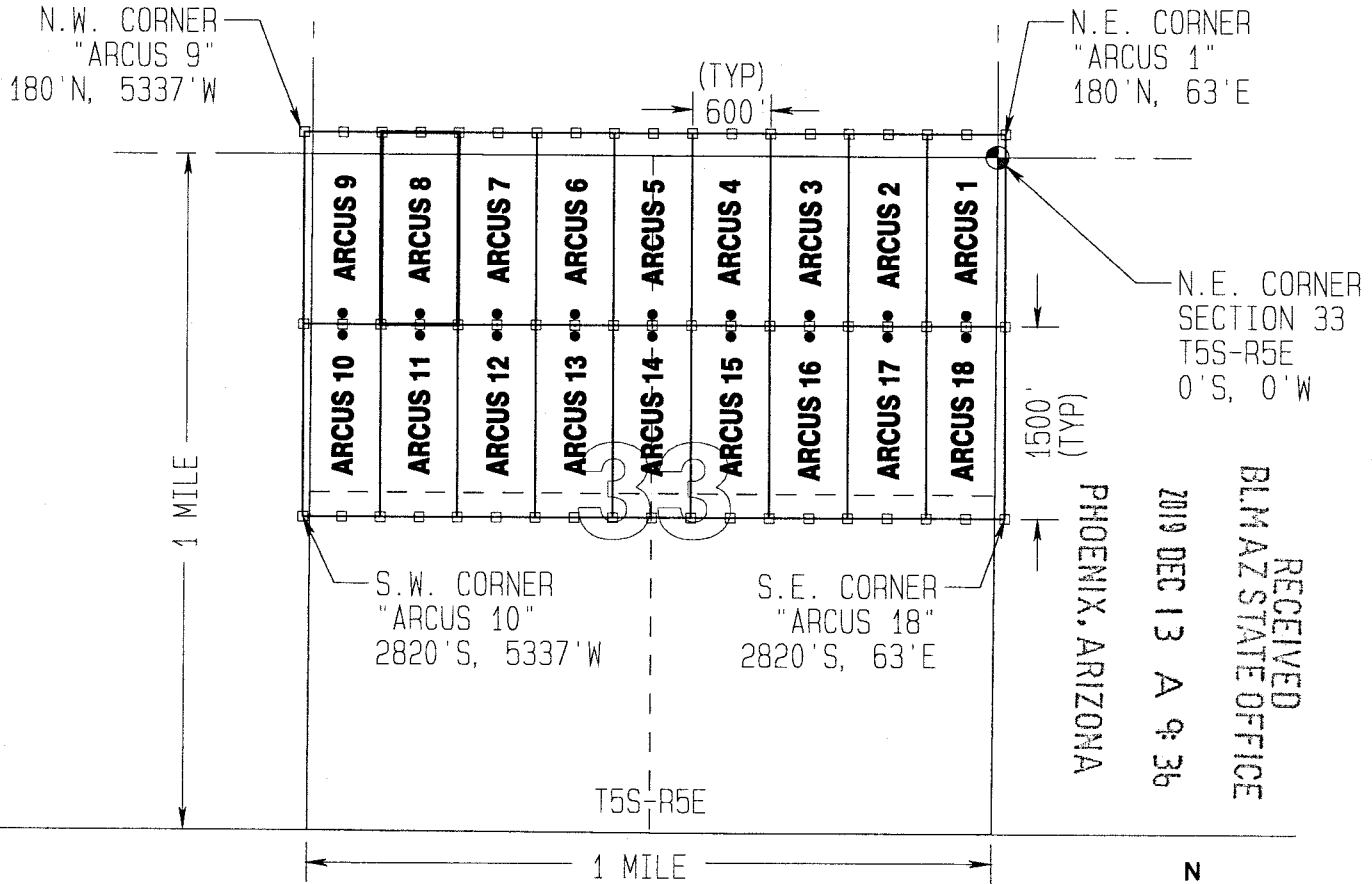

"ARCUS 8" CLAIM DETAIL (NOT TO SCALE)

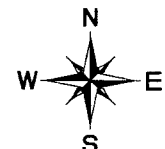
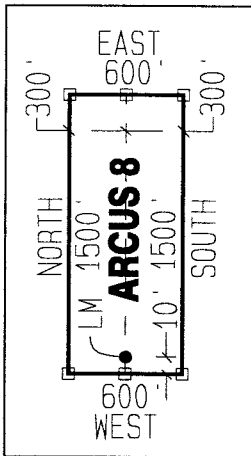

SCALE 1" = 1500'

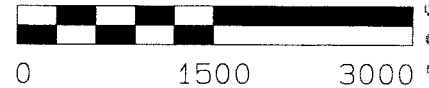

LEGEND

CLAIM ACREAGE = 20.66 AC

- INDICATES END CENTER OR CORNER OF LODE CLAIM. SET 1-1/2"x1-1/2"x5' WOODEN POST (TYPICAL).
- INDICATES LOCATION MONUMENT. SET 1-1/2"x1-1/2"x5' WOODEN POST 10' FROM AN END CENTER WITH PLASTIC BOTTLE CONTAINING THE LOCATION NOTICE (TYPICAL).

LOCATOR & SURFACE OWNER:

Arcus Copper Mountain Holdings, LLC, a Delaware LLC, as to an undivided 50.0000% interest,
 Arcus Forever 7, LLC, an Arizona LLC, as to an undivided 30.0000% interest,
 East Pioneer-Arcus Copper Mountain, LLC, an Arizona LLC, as to an undivided 16.4706% interest,
 Arcus & Arete Capital Investments, LLC, an Arizona LLC, as to an undivided 3.5294% interest.

ARCUS 8-50662

Return to:
Arcus Copper Mountain Holdings, LLC
Arcus Forever 7, LLC
East Pioneer-Arcus Copper Mountain, LLC
Arcus & Arete Capital Investments, LLC
c/o Arcus Private Capital Solutions
4915 E. Baseline Road, Suite 105
Gilbert, AZ 85234

**LOCATION NOTICE FOR LODE MINING CLAIM
STATE OF ARIZONA, COUNTY OF PINAL**

NOTICE IS HEREBY GIVEN that the **ARCUS 9**

Lode Mining claim has been located by:

Arcus Copper Mountain Holdings, LLC, a Delaware LLC,
as to an undivided 50.0000% interest,
Arcus Forever 7, LLC, an Arizona LLC,
as to an undivided 30.0000% interest,
East Pioneer-Arcus Copper Mountain, LLC, an Arizona LLC,
as to an undivided 16.4706% interest,
Arcus & Arete Capital Investments, LLC, an Arizona LLC,
as to an undivided 3.5294% interest.

whose current mailing address is: c/o Arcus Private Capital Solutions
4915 E. Baseline Road, Suite 105, Gilbert, AZ 85234

This Lode mining claim consists of approximately **20.66** acres. The general course of this claim is **North to South** and it is situated in Pinal County, Arizona. This claim is **1500** feet in length and **600** feet in width. This claim is marked by seven monuments, constructed of 1-1/2" x 1-1/2" wood posts extending 4' above the ground, one at each corner, end center and location monument for this claim. Any overlaps onto pre-existing lode claims, private or State Land are acknowledged as pre-existing rights and that portion of said overlap is acknowledged as invalid. The location monument on which this Location Notice is posted is situated within: **Section 33, Township 5 South, Range 5 East**, Gila and Salt River Meridian, Pinal County, Arizona.

This claim runs from the location monument on which this location notice is posted on the centerline of the claim approximately **10 feet South** to the **South** end line and **1490 feet North** to the **North** end line of the claim.

This claim encompasses the following Quarter Section(s), Section(s), Township(s) and Range(s):

A portion of the NW1/4, Section 33, T5S-R5E, G&SRM, Pinal County, Arizona.

THE NORTHEAST CORNER OF THIS CLAIM IS 180 FEET NORTH & 4737 FEET WEST OF THE NORTHEAST CORNER OF SECTION 33, T5S-R5E, PINAL COUNTY, AZ.

Located, dated and posted on the ground this 11th day of December, 2019.

Surface Owner:

Arcus Copper Mountain Holdings, LLC, a Delaware LLC, as to an undivided 50.0000% interest,
Arcus Forever 7, LLC, an Arizona LLC, as to an undivided 30.0000% interest,
East Pioneer-Arcus Copper Mountain, LLC, an Arizona LLC, as to an undivided 16.4706% interest,
Arcus & Arete Capital Investments, LLC, an Arizona LLC, as to an undivided 3.5294% interest.

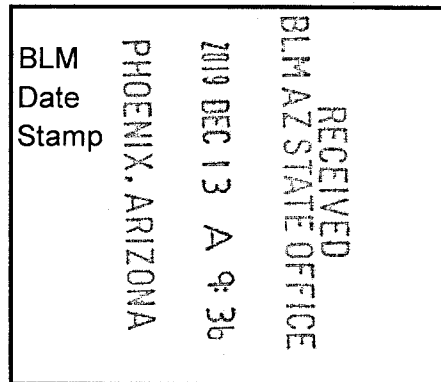

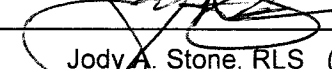
By: 
Jody A. Stone, RLS (Agent)

AMC458603

"ARCUS 9"

LOCATION OF THE "ARCUS 1" THROUGH "ARCUS 18" LODE CLAIMS

SITUATED IN SECTION 33, T5S-R5E G&SRM, PINAL COUNTY, AZ

THIS CLAIM IS 1500' IN LENGTH & 600' IN WIDTH

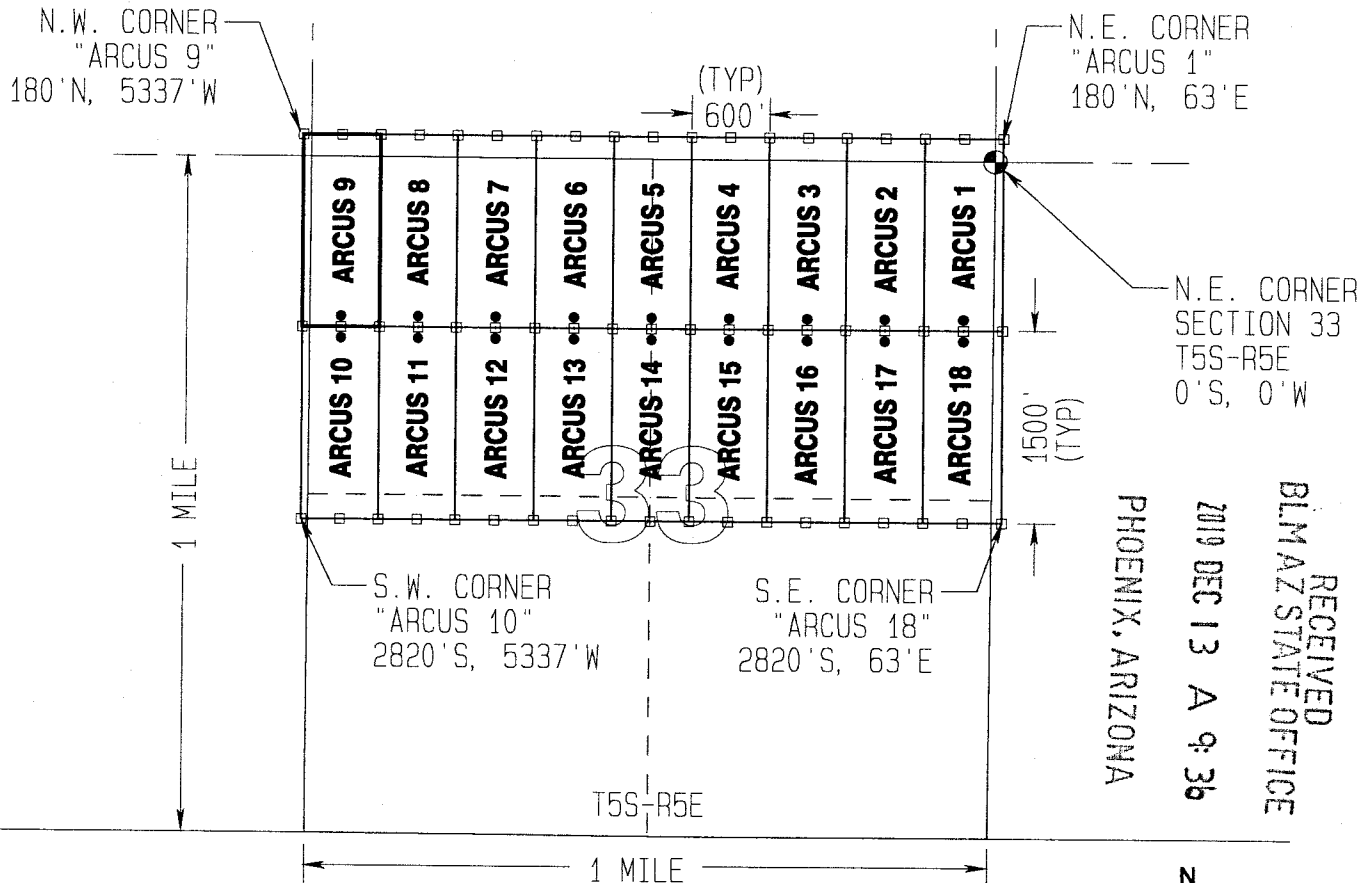

"ARCUS 9" CLAIM DETAIL
(NOT TO SCALE)

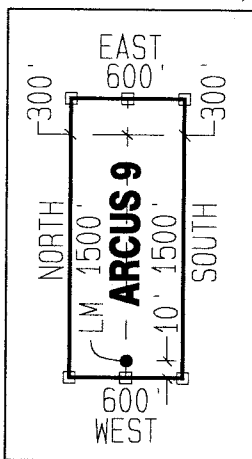

LEGEND

- CLAIM ACREAGE = 20.66 AC
- INDICATES END CENTER OR CORNER OF LODE CLAIM. SET 1-1/2"x1-1/2"x5' WOODEN POST (TYPICAL).
- INDICATES LOCATION MONUMENT. SET 1-1/2"x1-1/2"x5' WOODEN POST 10' FROM AN END CENTER WITH PLASTIC BOTTLE CONTAINING THE LOCATION NOTICE (TYPICAL).

LOCATOR & SURFACE OWNER:

Arcus Copper Mountain Holdings, LLC, a Delaware LLC, as to an undivided 50.0000% interest,
 Arcus Forever 7, LLC, an Arizona LLC, as to an undivided 30.0000% interest,
 East Pioneer-Arcus Copper Mountain, LLC, an Arizona LLC, as to an undivided 16.4706% interest,
 Arcus & Arete Capital Investments, LLC, an Arizona LLC, as to an undivided 3.5294% interest.

ARCUS 9

Return to:
Arcus Copper Mountain Holdings, LLC
Arcus Forever 7, LLC
East Pioneer-Arcus Copper Mountain, LLC
Arcus & Arete Capital Investments, LLC
c/o Arcus Private Capital Solutions
4915 E. Baseline Road, Suite 105
Gilbert, AZ 85234

**LOCATION NOTICE FOR LODE MINING CLAIM
STATE OF ARIZONA, COUNTY OF PINAL**

NOTICE IS HEREBY GIVEN that the **ARCUS 10**

Lode Mining claim has been located by:

Arcus Copper Mountain Holdings, LLC, a Delaware LLC,
as to an undivided 50.0000% interest,
Arcus Forever 7, LLC, an Arizona LLC,
as to an undivided 30.0000% interest,
East Pioneer-Arcus Copper Mountain, LLC, an Arizona LLC,
as to an undivided 16.4706% interest,
Arcus & Arete Capital Investments, LLC, an Arizona LLC,
as to an undivided 3.5294% interest.

whose current mailing address is: c/o Arcus Private Capital Solutions
4915 E. Baseline Road, Suite 105, Gilbert, AZ 85234

This Lode mining claim consists of approximately **20.66** acres. The general course of this claim is **North to South** and it is situated in Pinal County, Arizona. This claim is **1500** feet in length and **600** feet in width. This claim is marked by seven monuments, constructed of 1-1/2" x 1-1/2" wood posts extending 4' above the ground, one at each corner, end center and location monument for this claim. Any overlaps onto pre-existing lode claims, private or State Land are acknowledged as pre-existing rights and that portion of said overlap is acknowledged as invalid. The location monument on which this Location Notice is posted is situated within: **Section 33, Township 5 South, Range 5 East**, Gila and Salt River Meridian, Pinal County, Arizona.

This claim runs from the location monument on which this location notice is posted on the centerline of the claim approximately **10 feet North** to the **North** end line and **1490 feet South** to the **South** end line of the claim.

This claim encompasses the following Quarter Section(s), Section(s), Township(s) and Range(s):

A portion of the NW1/4, Section 33, T5S-R5E, G&SRM, Pinal County, Arizona.

THE NORTHEAST CORNER OF THIS CLAIM IS 1320 FEET SOUTH & 4737 FEET WEST OF THE NORTHEAST CORNER OF SECTION 33, T5S-R5E, PINAL COUNTY, AZ.

Located, dated and posted on the ground this 11th day of December, 2019.

Surface Owner:

Arcus Copper Mountain Holdings, LLC, a Delaware LLC, as to an undivided 50.0000% interest,
Arcus Forever 7, LLC, an Arizona LLC, as to an undivided 30.0000% interest,
East Pioneer-Arcus Copper Mountain, LLC, an Arizona LLC, as to an undivided 16.4706% interest,
Arcus & Arete Capital Investments, LLC, an Arizona LLC, as to an undivided 3.5294% interest.

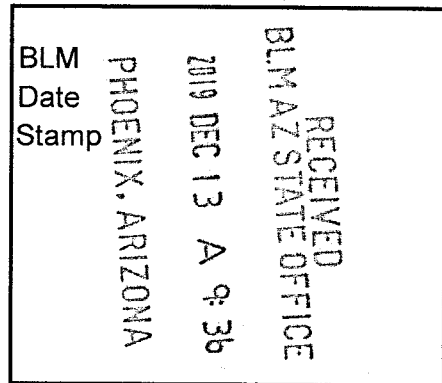

By: 
Jody A. Stone, RLS (Agent)

AMC458664

"ARCUS 10"

LOCATION OF THE "ARCUS 1" THROUGH "ARCUS 18" LODE CLAIMS

SITUATED IN SECTION 33, T5S-R5E G&SRM, PINAL COUNTY, AZ

THIS CLAIM IS 1500' IN LENGTH & 600' IN WIDTH

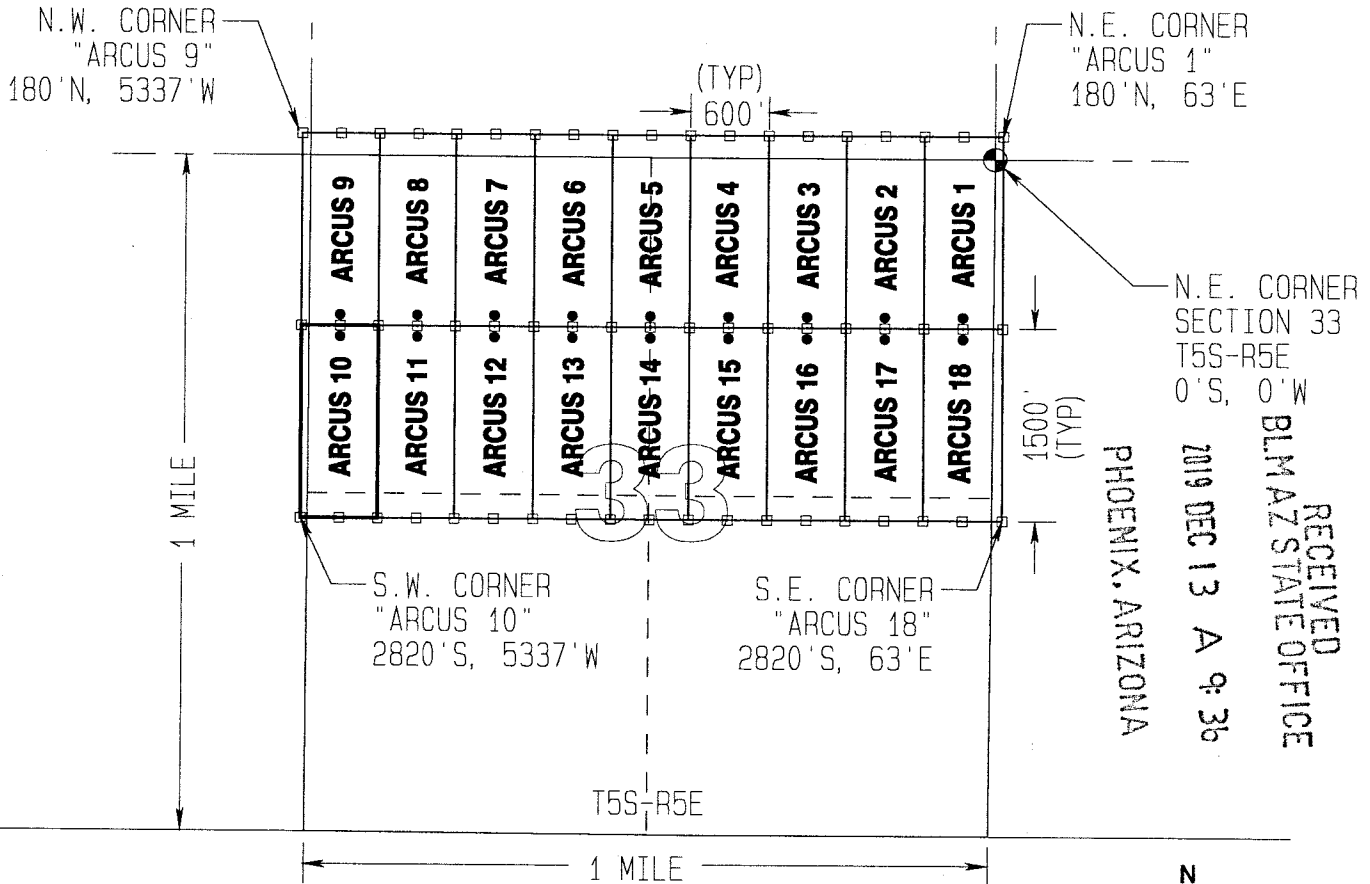

"ARCUS 10" CLAIM DETAIL (NOT TO SCALE)

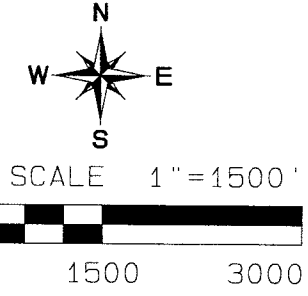
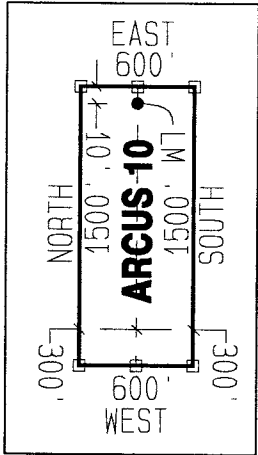

LEGEND

- CLAIM ACREAGE = 20.66 AC
- INDICATES END CENTER OR CORNER OF LODE CLAIM. SET 1-1/2"x1-1/2"x5' WOODEN POST (TYPICAL).
- INDICATES LOCATION MONUMENT. SET 1-1/2"x1-1/2"x5' WOODEN POST 10' FROM AN END CENTER WITH PLASTIC BOTTLE CONTAINING THE LOCATION NOTICE (TYPICAL).

LOCATOR & SURFACE OWNER:

Arcus Copper Mountain Holdings, LLC, a Delaware LLC, as to an undivided 50.0000% interest,
 Arcus Forever 7, LLC, an Arizona LLC, as to an undivided 30.0000% interest,
 East Pioneer-Arcus Copper Mountain, LLC, an Arizona LLC, as to an undivided 16.4706% interest,
 Arcus & Arete Capital Investments, LLC, an Arizona LLC, as to an undivided 3.5294% interest.

AMC1505064

Return to:
Arcus Copper Mountain Holdings, LLC
Arcus Forever 7, LLC
East Pioneer-Arcus Copper Mountain, LLC
Arcus & Arete Capital Investments, LLC
c/o Arcus Private Capital Solutions
4915 E. Baseline Road, Suite 105
Gilbert, AZ 85234

**LOCATION NOTICE FOR LODE MINING CLAIM
STATE OF ARIZONA, COUNTY OF PINAL**

NOTICE IS HEREBY GIVEN that the **ARCUS 11**

Lode Mining claim has been located by:

Arcus Copper Mountain Holdings, LLC, a Delaware LLC,
as to an undivided 50.0000% interest,
Arcus Forever 7, LLC, an Arizona LLC,
as to an undivided 30.0000% interest,
East Pioneer-Arcus Copper Mountain, LLC, an Arizona LLC,
as to an undivided 16.4706% interest,
Arcus & Arete Capital Investments, LLC, an Arizona LLC,
as to an undivided 3.5294% interest.

whose current mailing address is: c/o Arcus Private Capital Solutions
4915 E. Baseline Road, Suite 105, Gilbert, AZ 85234

This Lode mining claim consists of approximately **20.66** acres. The general course of this claim is **North to South** and it is situated in Pinal County, Arizona. This claim is **1500** feet in length and **600** feet in width. This claim is marked by seven monuments, constructed of 1-1/2" x 1-1/2" wood posts extending 4' above the ground, one at each corner, end center and location monument for this claim. Any overlaps onto pre-existing lode claims, private or State Land are acknowledged as pre-existing rights and that portion of said overlap is acknowledged as invalid. The location monument on which this Location Notice is posted is situated within: **Section 33, Township 5 South, Range 5 East**, Gila and Salt River Meridian, Pinal County, Arizona.

This claim runs from the location monument on which this location notice is posted on the centerline of the claim approximately **10 feet North** to the **North** end line and **1490 feet South** to the **South** end line of the claim.

This claim encompasses the following Quarter Section(s), Section(s), Township(s) and Range(s):

A portion of the NW1/4, Section 33, T5S-R5E, G&SRM, Pinal County, Arizona.

THE NORTHEAST CORNER OF THIS CLAIM IS 1320 FEET SOUTH & 4137 FEET WEST OF THE NORTHEAST CORNER OF SECTION 33, T5S-R5E, PINAL COUNTY, AZ.

Located, dated and posted on the ground this 11th day of December, 2019.

Surface Owner:

Arcus Copper Mountain Holdings, LLC, a Delaware LLC, as to an undivided 50.0000% interest,
Arcus Forever 7, LLC, an Arizona LLC, as to an undivided 30.0000% interest,
East Pioneer-Arcus Copper Mountain, LLC, an Arizona LLC, as to an undivided 16.4706% interest,
Arcus & Arete Capital Investments, LLC, an Arizona LLC, as to an undivided 3.5294% interest.

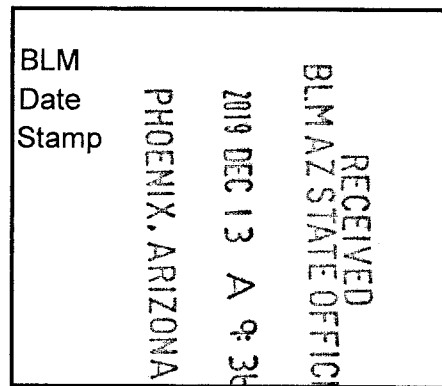

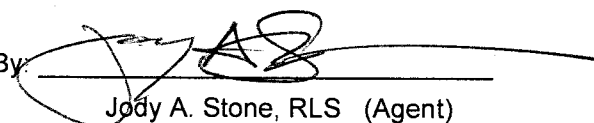
By: 
Jody A. Stone, RLS (Agent)

AMC458000

"ARCUS 11"

LOCATION OF THE "ARCUS 1" THROUGH "ARCUS 18" LODE CLAIMS

SITUATED IN SECTION 33, T5S-R5E G&SRM, PINAL COUNTY, AZ

THIS CLAIM IS 1500' IN LENGTH & 600' IN WIDTH

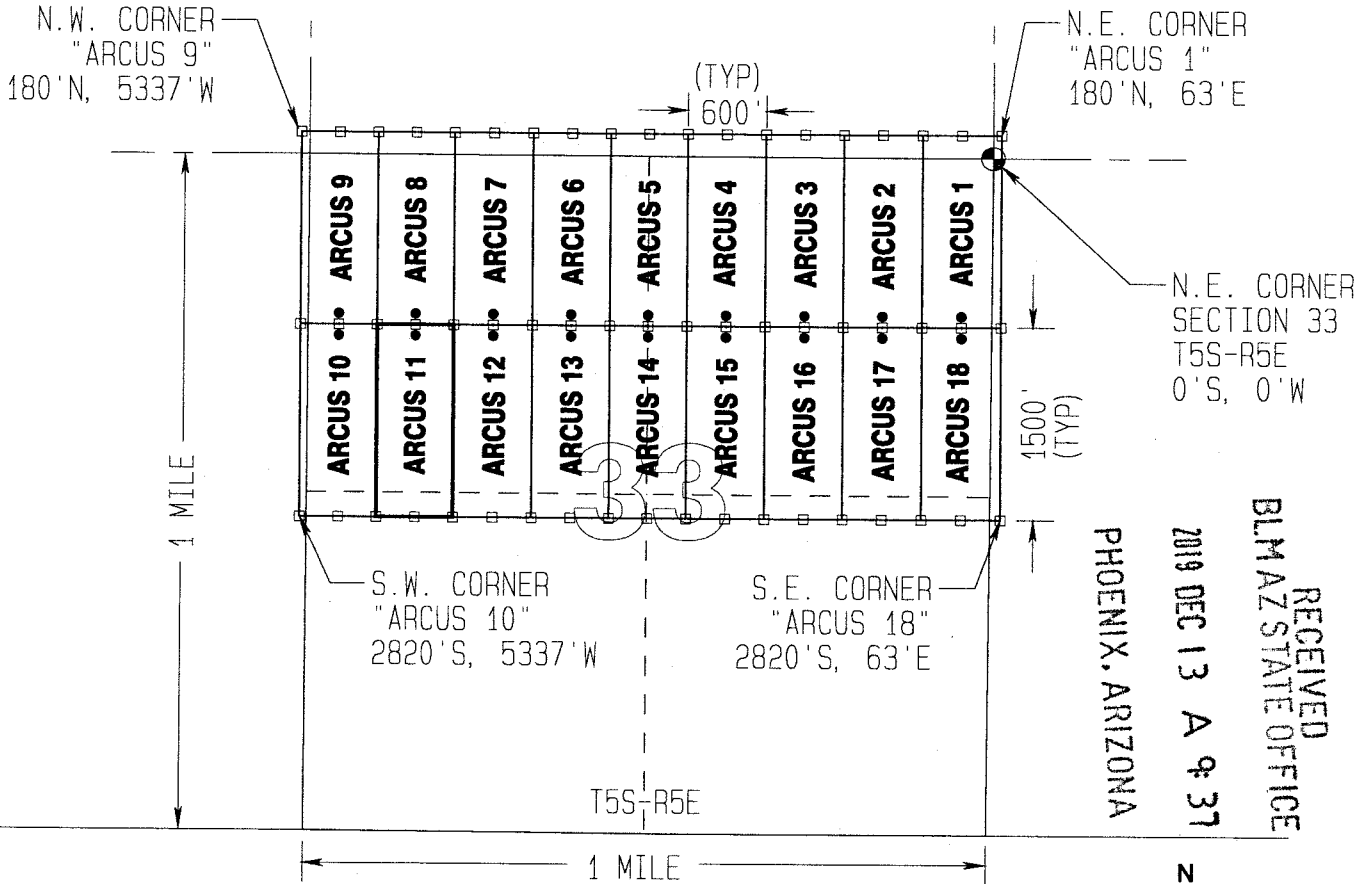

RECEIVED
BLM AZ STATE OFFICE
2019 DEC 13 A 9:37
PHOENIX, ARIZONA

"ARCUS 11" CLAIM DETAIL
(NOT TO SCALE)

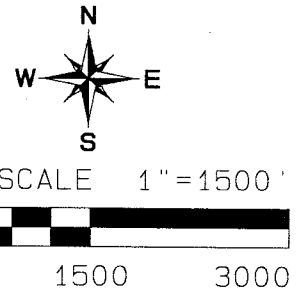
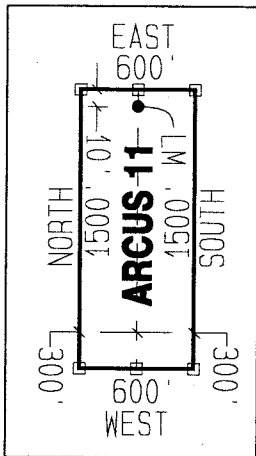

LEGEND

- CLAIM ACREAGE = 20.66 AC
- INDICATES END CENTER OR CORNER OF LODE CLAIM. SET 1-1/2"x1-1/2"x5' WOODEN POST (TYPICAL).
- INDICATES LOCATION MONUMENT. SET 1-1/2"x1-1/2"x5' WOODEN POST 10' FROM AN END CENTER WITH PLASTIC BOTTLE CONTAINING THE LOCATION NOTICE (TYPICAL).

LOCATOR & SURFACE OWNER:

Arcus Copper Mountain Holdings, LLC, a Delaware LLC, as to an undivided 50.0000% interest,
 Arcus Forever 7, LLC, an Arizona LLC, as to an undivided 30.0000% interest,
 East Pioneer-Arcus Copper Mountain, LLC, an Arizona LLC, as to an undivided 16.4706% interest,
 Arcus & Arete Capital Investments, LLC, an Arizona LLC, as to an undivided 3.5294% interest.

AMC 450655

Return to:
Arcus Copper Mountain Holdings, LLC
Arcus Forever 7, LLC
East Pioneer-Arcus Copper Mountain, LLC
Arcus & Arete Capital Investments, LLC
c/o Arcus Private Capital Solutions
4915 E. Baseline Road, Suite 105
Gilbert, AZ 85234

**LOCATION NOTICE FOR LODE MINING CLAIM
STATE OF ARIZONA, COUNTY OF PINAL**

NOTICE IS HEREBY GIVEN that the **ARCUS 12**

Lode Mining claim has been located by:

Arcus Copper Mountain Holdings, LLC, a Delaware LLC,
as to an undivided 50.0000% interest,
Arcus Forever 7, LLC, an Arizona LLC,
as to an undivided 30.0000% interest,
East Pioneer-Arcus Copper Mountain, LLC, an Arizona LLC,
as to an undivided 16.4706% interest,
Arcus & Arete Capital Investments, LLC, an Arizona LLC,
as to an undivided 3.5294% interest.

whose current mailing address is: c/o Arcus Private Capital Solutions
4915 E. Baseline Road, Suite 105, Gilbert, AZ 85234

This Lode mining claim consists of approximately **20.66** acres. The general course of this claim is **North to South** and it is situated in Pinal County, Arizona. This claim is **1500** feet in length and **600** feet in width. This claim is marked by seven monuments, constructed of 1-1/2" x 1-1/2" wood posts extending 4' above the ground, one at each corner, end center and location monument for this claim. Any overlaps onto pre-existing lode claims, private or State Land are acknowledged as pre-existing rights and that portion of said overlap is acknowledged as invalid. The location monument on which this Location Notice is posted is situated within: **Section 33, Township 5 South, Range 5 East**, Gila and Salt River Meridian, Pinal County, Arizona.

This claim runs from the location monument on which this location notice is posted on the centerline of the claim approximately **10 feet North** to the **North** end line and **1490 feet South** to the **South** end line of the claim.

This claim encompasses the following Quarter Section(s), Section(s), Township(s) and Range(s):

A portion of the NW1/4, Section 33, T5S-R5E, G&SRM, Pinal County, Arizona.

THE NORTHEAST CORNER OF THIS CLAIM IS 1320 FEET SOUTH & 3537 FEET WEST OF THE NORTHEAST CORNER OF SECTION 33, T5S-R5E, PINAL COUNTY, AZ.

Located, dated and posted on the ground this 11th day of December, 2019.

Surface Owner:

Arcus Copper Mountain Holdings, LLC, a Delaware LLC, as to an undivided 50.0000% interest,
Arcus Forever 7, LLC, an Arizona LLC, as to an undivided 30.0000% interest,
East Pioneer-Arcus Copper Mountain, LLC, an Arizona LLC, as to an undivided 16.4706% interest,
Arcus & Arete Capital Investments, LLC, an Arizona LLC, as to an undivided 3.5294% interest.

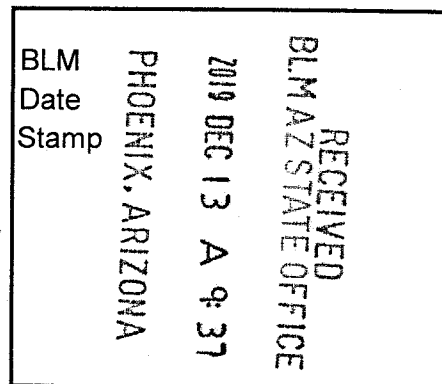

By: 
Jody A. Stone, RLS (Agent)

AMC458666

"ARCUS 12"

LOCATION OF THE "ARCUS 1" THROUGH "ARCUS 18" LODE CLAIMS

SITUATED IN SECTION 33, T5S-R5E G&SRM, PINAL COUNTY, AZ

THIS CLAIM IS 1500' IN LENGTH & 600' IN WIDTH

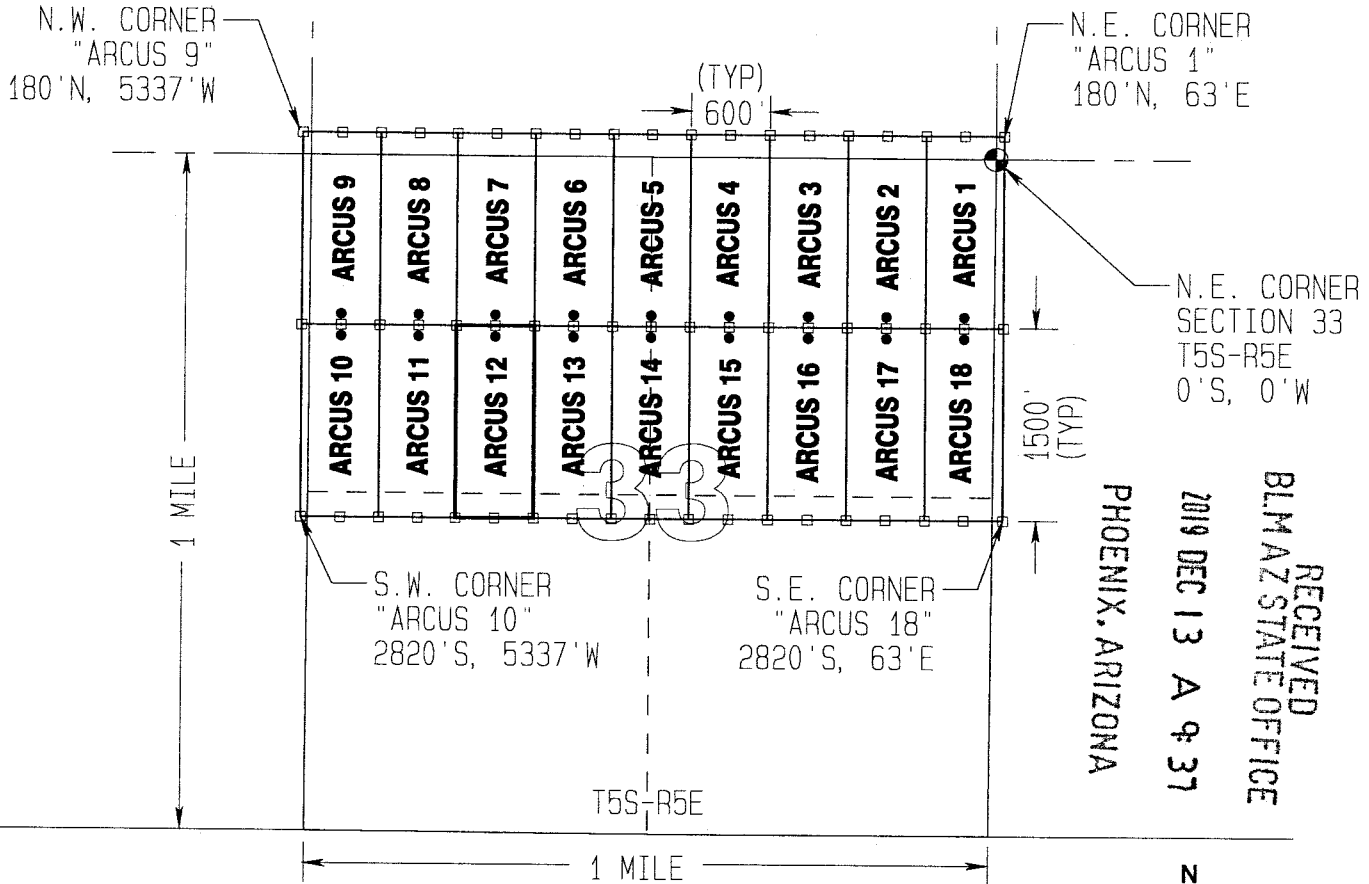

"ARCUS 12" CLAIM DETAIL (NOT TO SCALE)

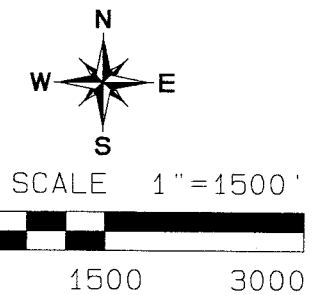
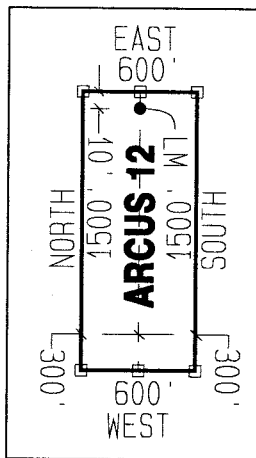

LEGEND

- CLAIM ACREAGE = 20.66 AC
- INDICATES END CENTER OR CORNER OF LODE CLAIM. SET 1-1/2"x1-1/2"x5' WOODEN POST (TYPICAL).
- INDICATES LOCATION MONUMENT. SET 1-1/2"x1-1/2"x5' WOODEN POST 10' FROM AN END CENTER WITH PLASTIC BOTTLE CONTAINING THE LOCATION NOTICE (TYPICAL).

LOCATOR & SURFACE OWNER:

Arcus Copper Mountain Holdings, LLC, a Delaware LLC, as to an undivided 50.0000% interest,
 Arcus Forever 7, LLC, an Arizona LLC, as to an undivided 30.0000% interest,
 East Pioneer-Arcus Copper Mountain, LLC, an Arizona LLC, as to an undivided 16.4706% interest,
 Arcus & Arete Capital Investments, LLC, an Arizona LLC, as to an undivided 3.5294% interest.

AMC1158666h1

Return to:

Arcus Copper Mountain Holdings, LLC
Arcus Forever 7, LLC
East Pioneer-Arcus Copper Mountain, LLC
Arcus & Arete Capital Investments, LLC
c/o Arcus Private Capital Solutions
4915 E. Baseline Road, Suite 105
Gilbert, AZ 85234

**LOCATION NOTICE FOR LODE MINING CLAIM
STATE OF ARIZONA, COUNTY OF PINAL**

NOTICE IS HEREBY GIVEN that the **ARCUS 13**

Lode Mining claim has been located by:

Arcus Copper Mountain Holdings, LLC, a Delaware LLC,
as to an undivided 50.0000% interest,
Arcus Forever 7, LLC, an Arizona LLC,
as to an undivided 30.0000% interest,
East Pioneer-Arcus Copper Mountain, LLC, an Arizona LLC,
as to an undivided 16.4706% interest,
Arcus & Arete Capital Investments, LLC, an Arizona LLC,
as to an undivided 3.5294% interest.

whose current mailing address is: c/o Arcus Private Capital Solutions
4915 E. Baseline Road, Suite 105, Gilbert, AZ 85234

This Lode mining claim consists of approximately **20.66** acres. The general course of this claim is **North to South** and it is situated in Pinal County, Arizona. This claim is **1500** feet in length and **600** feet in width. This claim is marked by seven monuments, constructed of 1-1/2" x 1-1/2" wood posts extending 4' above the ground, one at each corner, end center and location monument for this claim. Any overlaps onto pre-existing lode claims, private or State Land are acknowledged as pre-existing rights and that portion of said overlap is acknowledged as invalid. The location monument on which this Location Notice is posted is situated within: **Section 33, Township 5 South, Range 5 East, Gila and Salt River Meridian, Pinal County, Arizona.**

This claim runs from the location monument on which this location notice is posted on the centerline of the claim approximately **10 feet North** to the **North** end line and **1490 feet South** to the **South** end line of the claim.

This claim encompasses the following Quarter Section(s), Section(s), Township(s) and Range(s):

A portion of the NW1/4, Section 33, T5S-R5E, G&SRM, Pinal County, Arizona.

THE NORTHEAST CORNER OF THIS CLAIM IS 1320 FEET SOUTH & 2937 FEET WEST OF THE NORTHEAST CORNER OF SECTION 33, T5S-R5E, PINAL COUNTY, AZ.

Located, dated and posted on the ground this 11th day of December, 2019.

Surface Owner:

Arcus Copper Mountain Holdings, LLC, a Delaware LLC, as to an undivided 50.0000% interest,
Arcus Forever 7, LLC, an Arizona LLC, as to an undivided 30.0000% interest,
East Pioneer-Arcus Copper Mountain, LLC, an Arizona LLC, as to an undivided 16.4706% interest,
Arcus & Arete Capital Investments, LLC, an Arizona LLC, as to an undivided 3.5294% interest.

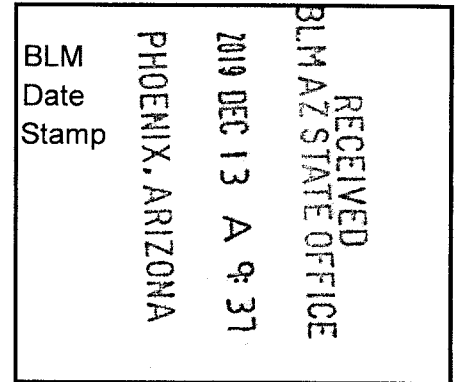

By: 
Jody A. Stone, RLS (Agent)

AMC458001

"ARCUS 13"

LOCATION OF THE "ARCUS 1" THROUGH "ARCUS 18" LODE CLAIMS

SITUATED IN SECTION 33, T5S-R5E G&SRM, PINAL COUNTY, AZ

THIS CLAIM IS 1500' IN LENGTH & 600' IN WIDTH

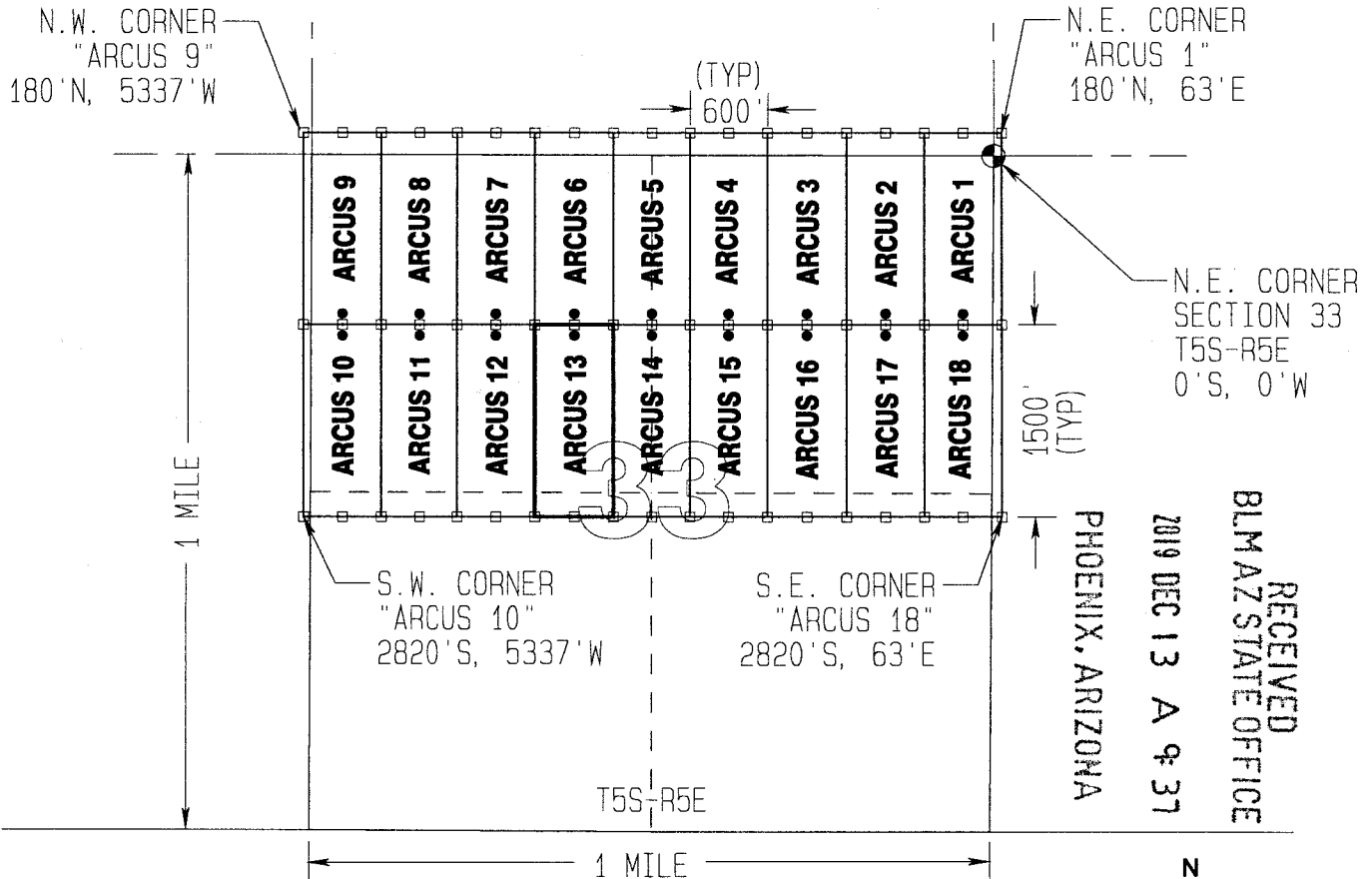

"ARCUS 13" CLAIM DETAIL
(NOT TO SCALE)

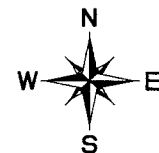
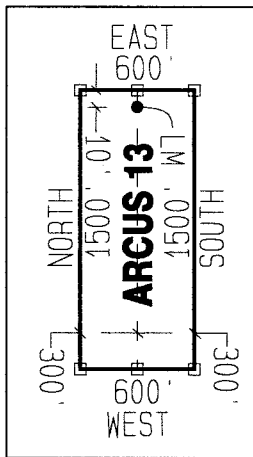

SCALE 1" = 1500'

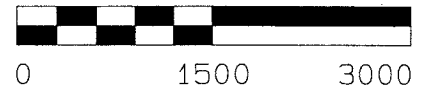

LEGEND

- CLAIM ACREAGE = 20.66 AC
- INDICATES END CENTER OR CORNER OF LODE CLAIM. SET 1-1/2"x1-1/2"x5' WOODEN POST (TYPICAL).
- INDICATES LOCATION MONUMENT. SET 1-1/2"x1-1/2"x5' WOODEN POST 10' FROM AN END CENTER WITH PLASTIC BOTTLE CONTAINING THE LOCATION NOTICE (TYPICAL).

LOCATOR & SURFACE OWNER:

Arcus Copper Mountain Holdings, LLC, a Delaware LLC, as to an undivided 50.0000% interest,
 Arcus Forever 7, LLC, an Arizona LLC, as to an undivided 30.0000% interest,
 East Pioneer-Arcus Copper Mountain, LLC, an Arizona LLC, as to an undivided 16.4706% interest,
 Arcus & Arete Capital Investments, LLC, an Arizona LLC, as to an undivided 3.5294% interest.

AMC-158667

Return to:
Arcus Copper Mountain Holdings, LLC
Arcus Forever 7, LLC
East Pioneer-Arcus Copper Mountain, LLC
Arcus & Arete Capital Investments, LLC
c/o Arcus Private Capital Solutions
4915 E. Baseline Road, Suite 105
Gilbert, AZ 85234

**LOCATION NOTICE FOR LODE MINING CLAIM
STATE OF ARIZONA, COUNTY OF PINAL**

NOTICE IS HEREBY GIVEN that the **ARCUS 14**

Lode Mining claim has been located by:

Arcus Copper Mountain Holdings, LLC, a Delaware LLC,
as to an undivided 50.0000% interest,
Arcus Forever 7, LLC, an Arizona LLC,
as to an undivided 30.0000% interest,
East Pioneer-Arcus Copper Mountain, LLC, an Arizona LLC,
as to an undivided 16.4706% interest,
Arcus & Arete Capital Investments, LLC, an Arizona LLC,
as to an undivided 3.5294% interest.

whose current mailing address is: c/o Arcus Private Capital Solutions
4915 E. Baseline Road, Suite 105, Gilbert, AZ 85234

This Lode mining claim consists of approximately **20.66** acres. The general course of this claim is **North to South** and it is situated in Pinal County, Arizona. This claim is **1500** feet in length and **600** feet in width. This claim is marked by seven monuments, constructed of 1-1/2" x 1-1/2" wood posts extending 4' above the ground, one at each corner, end center and location monument for this claim. Any overlaps onto pre-existing lode claims, private or State Land are acknowledged as pre-existing rights and that portion of said overlap is acknowledged as invalid. The location monument on which this Location Notice is posted is situated within: **Section 33, Township 5 South, Range 5 East**, Gila and Salt River Meridian, Pinal County, Arizona.

This claim runs from the location monument on which this location notice is posted on the centerline of the claim approximately **10 feet North** to the **North** end line and **1490 feet South** to the **South** end line of the claim.

This claim encompasses the following Quarter Section(s), Section(s), Township(s) and Range(s):

A portion of the NW1/4 & NE1/4, Section 33, T5S-R5E, G&SRM, Pinal County, Arizona.

THE NORTHEAST CORNER OF THIS CLAIM IS 1320 FEET SOUTH & 2337 FEET WEST OF THE NORTHEAST CORNER OF SECTION 33, T5S-R5E, PINAL COUNTY, AZ.

Located, dated and posted on the ground this 11th day of December, 2019.

Surface Owner:

Arcus Copper Mountain Holdings, LLC, a Delaware LLC, as to an undivided 50.0000% interest,
Arcus Forever 7, LLC, an Arizona LLC, as to an undivided 30.0000% interest,
East Pioneer-Arcus Copper Mountain, LLC, an Arizona LLC, as to an undivided 16.4706% interest,
Arcus & Arete Capital Investments, LLC, an Arizona LLC, as to an undivided 3.5294% interest.

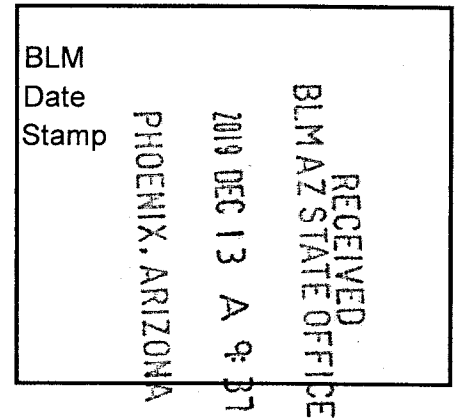

By: 
Jody A. Stone, RLS (Agent)

AMC 458668

"ARCUS 14"

LOCATION OF THE "ARCUS 1" THROUGH "ARCUS 18" LODE CLAIMS

SITUATED IN SECTION 33, T5S-R5E G&SRM, PINAL COUNTY, AZ

THIS CLAIM IS 1500' IN LENGTH & 600' IN WIDTH

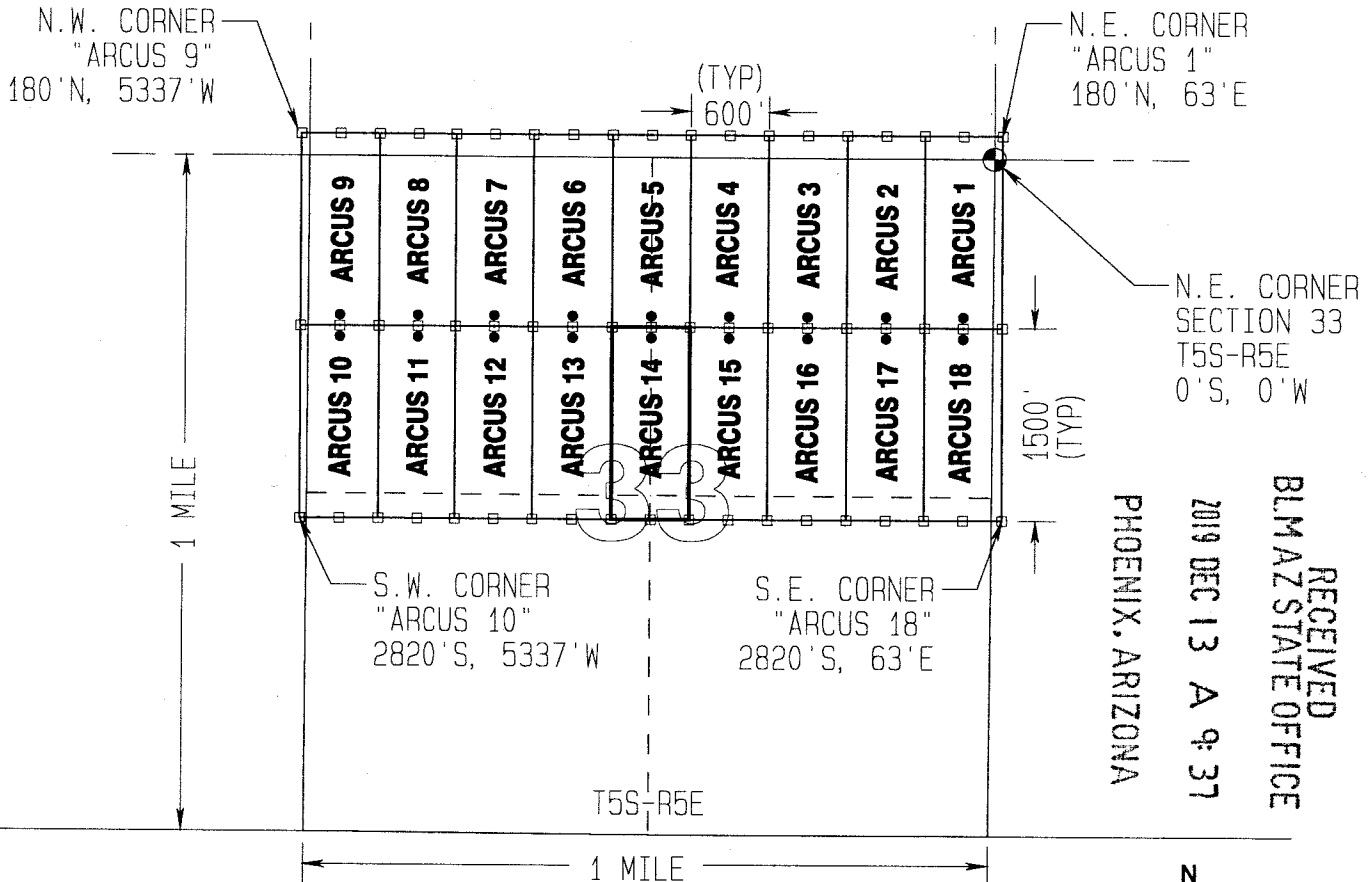

"ARCUS 14" CLAIM DETAIL
(NOT TO SCALE)

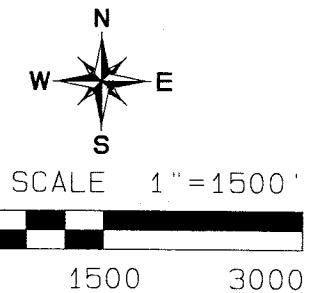
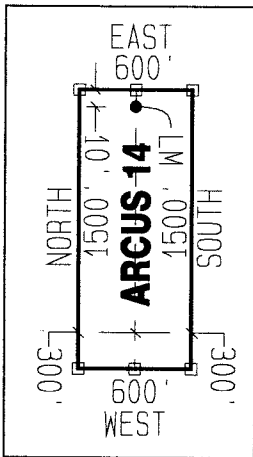

LEGEND

- CLAIM ACREAGE = 20.66 AC
- INDICATES END CENTER OR CORNER OF LODE CLAIM. SET 1-1/2"x1-1/2"x5' WOODEN POST (TYPICAL).
- INDICATES LOCATION MONUMENT. SET 1-1/2"x1-1/2"x5' WOODEN POST 10' FROM AN END CENTER WITH PLASTIC BOTTLE CONTAINING THE LOCATION NOTICE (TYPICAL).

LOCATOR & SURFACE OWNER:

Arcus Copper Mountain Holdings, LLC, a Delaware LLC, as to an undivided 50.0000% interest,
 Arcus Forever 7, LLC, an Arizona LLC, as to an undivided 30.0000% interest,
 East Pioneer-Arcus Copper Mountain, LLC, an Arizona LLC, as to an undivided 16.4706% interest,
 Arcus & Arete Capital Investments, LLC, an Arizona LLC, as to an undivided 3.5294% interest.

AMC 158668

Return to:

Arcus Copper Mountain Holdings, LLC
Arcus Forever 7, LLC
East Pioneer-Arcus Copper Mountain, LLC
Arcus & Arete Capital Investments, LLC
c/o Arcus Private Capital Solutions
4915 E. Baseline Road, Suite 105
Gilbert, AZ 85234

**LOCATION NOTICE FOR LODE MINING CLAIM
STATE OF ARIZONA, COUNTY OF PINAL**

NOTICE IS HEREBY GIVEN that the **ARCUS 15**

Lode Mining claim has been located by:

Arcus Copper Mountain Holdings, LLC, a Delaware LLC,
as to an undivided 50.0000% interest,
Arcus Forever 7, LLC, an Arizona LLC,
as to an undivided 30.0000% interest,
East Pioneer-Arcus Copper Mountain, LLC, an Arizona LLC,
as to an undivided 16.4706% interest,
Arcus & Arete Capital Investments, LLC, an Arizona LLC,
as to an undivided 3.5294% interest.

whose current mailing address is: c/o Arcus Private Capital Solutions
4915 E. Baseline Road, Suite 105, Gilbert, AZ 85234

This Lode mining claim consists of approximately **20.66** acres. The general course of this claim is **North to South** and it is situated in Pinal County, Arizona. This claim is **1500** feet in length and **600** feet in width. This claim is marked by seven monuments, constructed of 1-1/2" x 1-1/2" wood posts extending 4' above the ground, one at each corner, end center and location monument for this claim. Any overlaps onto pre-existing lode claims, private or State Land are acknowledged as pre-existing rights and that portion of said overlap is acknowledged as invalid. The location monument on which this Location Notice is posted is situated within: **Section 33, Township 5 South, Range 5 East**, Gila and Salt River Meridian, Pinal County, Arizona.

This claim runs from the location monument on which this location notice is posted on the centerline of the claim approximately **10 feet North** to the **North** end line and **1490 feet South** to the **South** end line of the claim.

This claim encompasses the following Quarter Section(s), Section(s), Township(s) and Range(s):

A portion of the NE1/4, Section 33, T5S-R5E, G&SRM, Pinal County, Arizona.

THE NORTHEAST CORNER OF THIS CLAIM IS 1320 FEET SOUTH & 1737 FEET WEST OF THE NORTHEAST CORNER OF SECTION 33, T5S-R5E, PINAL COUNTY, AZ.

Located, dated and posted on the ground this 11th day of December, 2019.

Surface Owner:

Arcus Copper Mountain Holdings, LLC, a Delaware LLC, as to an undivided 50.0000% interest,
Arcus Forever 7, LLC, an Arizona LLC, as to an undivided 30.0000% interest,
East Pioneer-Arcus Copper Mountain, LLC, an Arizona LLC, as to an undivided 16.4706% interest,
Arcus & Arete Capital Investments, LLC, an Arizona LLC, as to an undivided 3.5294% interest.

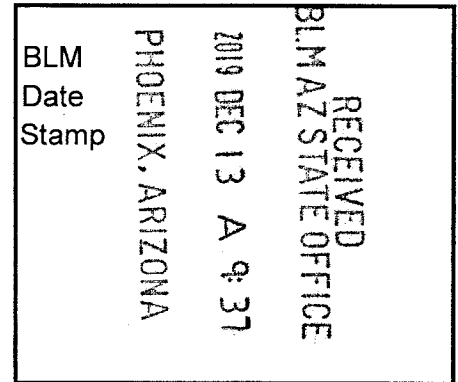

ARC458669

By: 
Jody A. Stone, RLS (Agent)

"ARCUS 15"

LOCATION OF THE "ARCUS 1" THROUGH "ARCUS 18" LODE CLAIMS

SITUATED IN SECTION 33, T5S-R5E G&SRM, PINAL COUNTY, AZ

THIS CLAIM IS 1500' IN LENGTH & 600' IN WIDTH

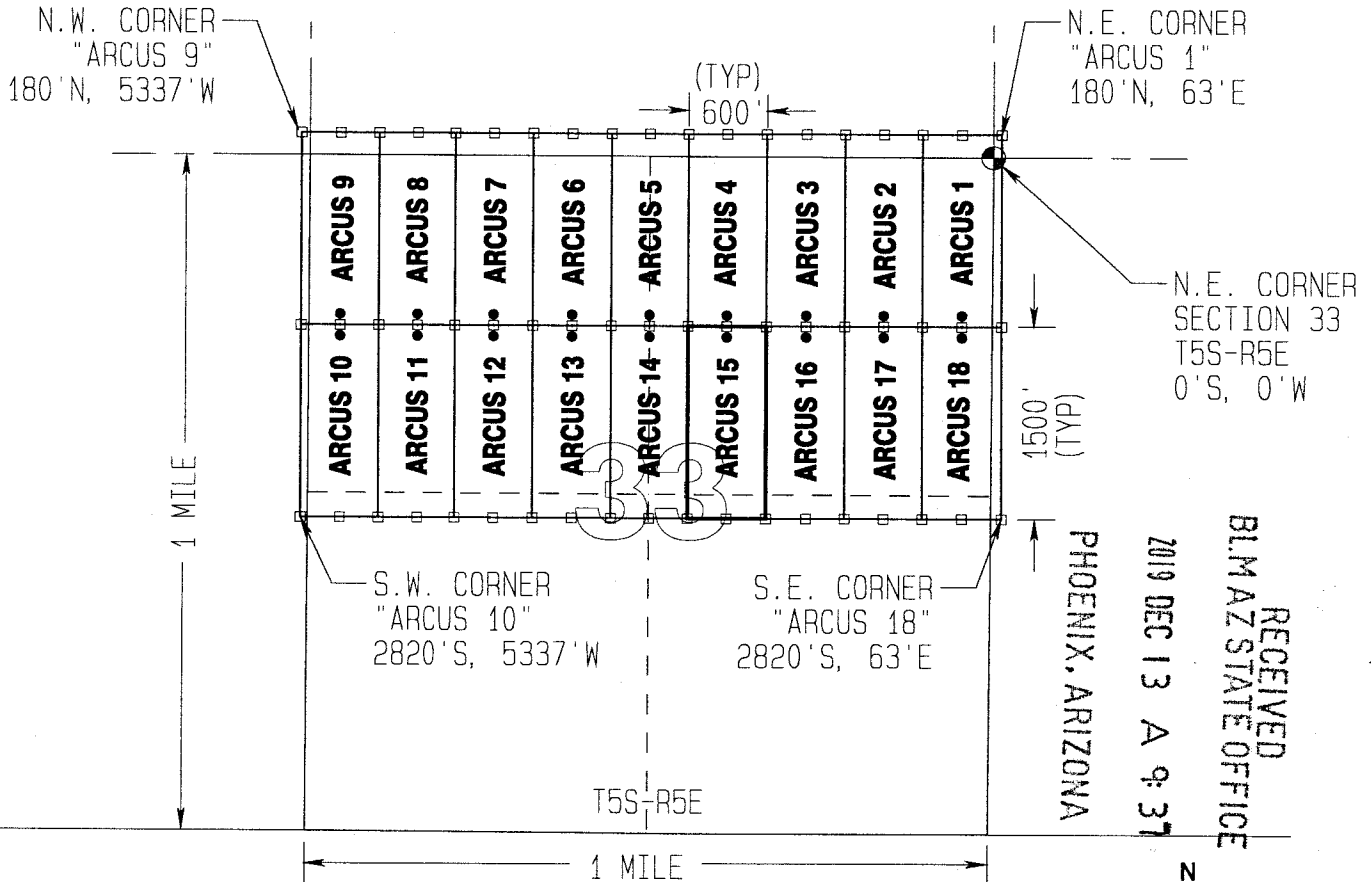

"ARCUS 15" CLAIM DETAIL
(NOT TO SCALE)

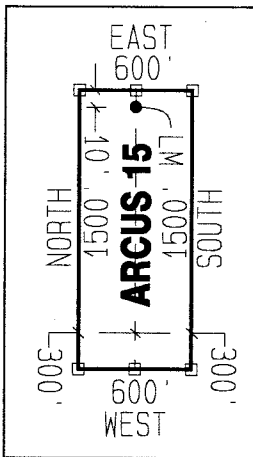

LEGEND

- CLAIM ACREAGE = 20.66 AC
- INDICATES END CENTER OR CORNER OF LODE CLAIM. SET 1-1/2"x1-1/2"x5' WOODEN POST (TYPICAL).
- INDICATES LOCATION MONUMENT. SET 1-1/2"x1-1/2"x5' WOODEN POST 10' FROM AN END CENTER WITH PLASTIC BOTTLE CONTAINING THE LOCATION NOTICE (TYPICAL).

LOCATOR & SURFACE OWNER:

Arcus Copper Mountain Holdings, LLC, a Delaware LLC, as to an undivided 50.0000% interest,
 Arcus Forever 7, LLC, an Arizona LLC, as to an undivided 30.0000% interest,
 East Pioneer-Arcus Copper Mountain, LLC, an Arizona LLC, as to an undivided 16.4706% interest,
 Arcus & Arete Capital Investments, LLC, an Arizona LLC, as to an undivided 3.5294% interest.

AMC458559

Return to:
Arcus Copper Mountain Holdings, LLC
Arcus Forever 7, LLC
East Pioneer-Arcus Copper Mountain, LLC
Arcus & Arete Capital Investments, LLC
c/o Arcus Private Capital Solutions
4915 E. Baseline Road, Suite 105
Gilbert, AZ 85234

**LOCATION NOTICE FOR LODE MINING CLAIM
STATE OF ARIZONA, COUNTY OF PINAL**

NOTICE IS HEREBY GIVEN that the **ARCUS 16**

Lode Mining claim has been located by:

Arcus Copper Mountain Holdings, LLC, a Delaware LLC,
as to an undivided 50.0000% interest,
Arcus Forever 7, LLC, an Arizona LLC,
as to an undivided 30.0000% interest,
East Pioneer-Arcus Copper Mountain, LLC, an Arizona LLC,
as to an undivided 16.4706% interest,
Arcus & Arete Capital Investments, LLC, an Arizona LLC,
as to an undivided 3.5294% interest.

whose current mailing address is: c/o Arcus Private Capital Solutions
4915 E. Baseline Road, Suite 105, Gilbert, AZ 85234

This Lode mining claim consists of approximately **20.66** acres. The general course of this claim is **North to South** and it is situated in Pinal County, Arizona. This claim is **1500** feet in length and **600** feet in width. This claim is marked by seven monuments, constructed of 1-1/2" x 1-1/2" wood posts extending 4' above the ground, one at each corner, end center and location monument for this claim. Any overlaps onto pre-existing lode claims, private or State Land are acknowledged as pre-existing rights and that portion of said overlap is acknowledged as invalid. The location monument on which this Location Notice is posted is situated within: **Section 33, Township 5 South, Range 5 East**, Gila and Salt River Meridian, Pinal County, Arizona.

This claim runs from the location monument on which this location notice is posted on the centerline of the claim approximately **10 feet North** to the **North** end line and **1490 feet South** to the **South** end line of the claim.

This claim encompasses the following Quarter Section(s), Section(s), Township(s) and Range(s):

A portion of the NE1/4, Section 33, T5S-R5E, G&SRM, Pinal County, Arizona.

THE NORTHEAST CORNER OF THIS CLAIM IS 1320 FEET SOUTH & 1137 FEET WEST OF THE NORTHEAST CORNER OF SECTION 33, T5S-R5E, PINAL COUNTY, AZ.

Located, dated and posted on the ground this 11th day of December, 2019.

Surface Owner:

Arcus Copper Mountain Holdings, LLC, a Delaware LLC, as to an undivided 50.0000% interest,
Arcus Forever 7, LLC, an Arizona LLC, as to an undivided 30.0000% interest,
East Pioneer-Arcus Copper Mountain, LLC, an Arizona LLC, as to an undivided 16.4706% interest,
Arcus & Arete Capital Investments, LLC, an Arizona LLC, as to an undivided 3.5294% interest.

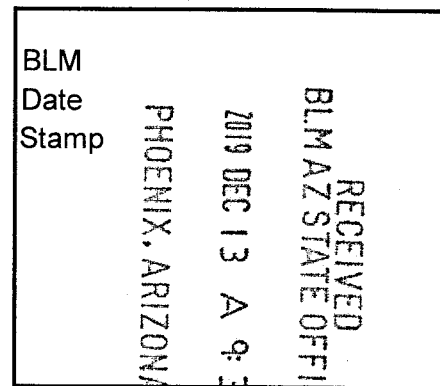

By: 
Jody A. Stone, RLS (Agent)

ARCUS 58670

"ARCUS 16"

LOCATION OF THE "ARCUS 1" THROUGH "ARCUS 18" LODE CLAIMS

SITUATED IN SECTION 33, T5S-R5E G&SRM, PINAL COUNTY, AZ

THIS CLAIM IS 1500' IN LENGTH & 600' IN WIDTH

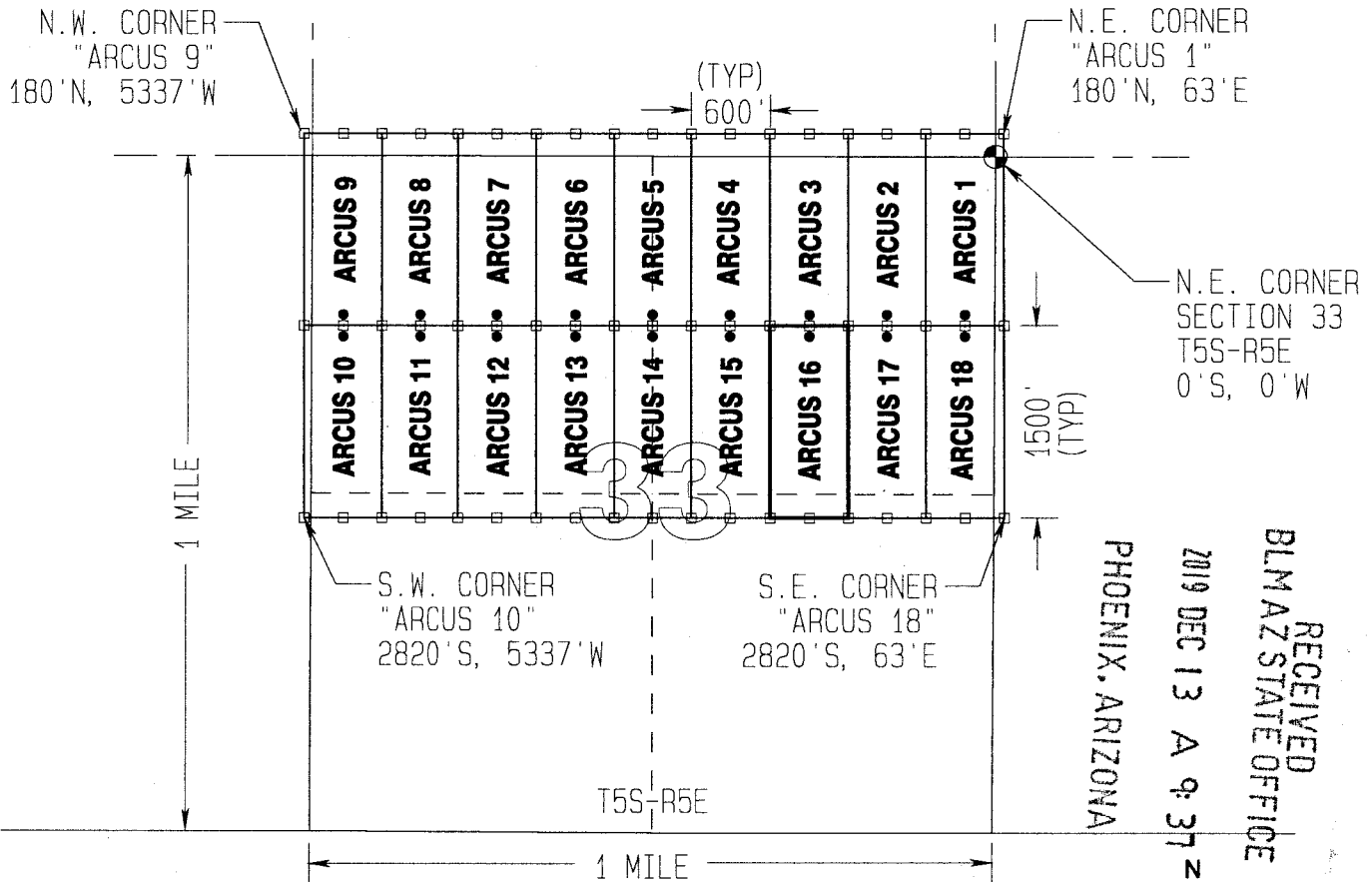

RECEIVED
 BLM AZ STATE OFFICE
 2019 DEC 13 A 9:37 Z
 PHOENIX, ARIZONA

"ARCUS 16" CLAIM DETAIL
(NOT TO SCALE)

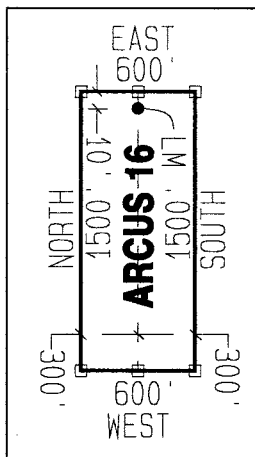

LEGEND

- CLAIM ACREAGE = 20.66 AC
- INDICATES END CENTER OR CORNER OF LODE CLAIM. SET 1-1/2"x1-1/2"x5' WOODEN POST (TYPICAL).
- INDICATES LOCATION MONUMENT. SET 1-1/2"x1-1/2"x5' WOODEN POST 10' FROM AN END CENTER WITH PLASTIC BOTTLE CONTAINING THE LOCATION NOTICE (TYPICAL).

LOCATOR & SURFACE OWNER:

Arcus Copper Mountain Holdings, LLC, a Delaware LLC, as to an undivided 50.0000% interest,
 Arcus Forever 7, LLC, an Arizona LLC, as to an undivided 30.0000% interest,
 East Pioneer-Arcus Copper Mountain, LLC, an Arizona LLC, as to an undivided 16.4706% interest,
 Arcus & Arete Capital Investments, LLC, an Arizona LLC, as to an undivided 3.5294% interest.

ARCUS 158670

Return to:
Arcus Copper Mountain Holdings, LLC
Arcus Forever 7, LLC
East Pioneer-Arcus Copper Mountain, LLC
Arcus & Arete Capital Investments, LLC
c/o Arcus Private Capital Solutions
4915 E. Baseline Road, Suite 105
Gilbert, AZ 85234

**LOCATION NOTICE FOR LODE MINING CLAIM
STATE OF ARIZONA, COUNTY OF PINAL**

NOTICE IS HEREBY GIVEN that the **ARCUS 17**

Lode Mining claim has been located by:

Arcus Copper Mountain Holdings, LLC, a Delaware LLC,
as to an undivided 50.0000% interest,
Arcus Forever 7, LLC, an Arizona LLC,
as to an undivided 30.0000% interest,
East Pioneer-Arcus Copper Mountain, LLC, an Arizona LLC,
as to an undivided 16.4706% interest,
Arcus & Arete Capital Investments, LLC, an Arizona LLC,
as to an undivided 3.5294% interest.

whose current mailing address is: c/o Arcus Private Capital Solutions
4915 E. Baseline Road, Suite 105, Gilbert, AZ 85234

This Lode mining claim consists of approximately **20.66** acres. The general course of this claim is **North to South** and it is situated in Pinal County, Arizona. This claim is **1500** feet in length and **600** feet in width. This claim is marked by seven monuments, constructed of 1-1/2" x 1-1/2" wood posts extending 4' above the ground, one at each corner, end center and location monument for this claim. Any overlaps onto pre-existing lode claims, private or State Land are acknowledged as pre-existing rights and that portion of said overlap is acknowledged as invalid. The location monument on which this Location Notice is posted is situated within: **Section 33, Township 5 South, Range 5 East**, Gila and Salt River Meridian, Pinal County, Arizona.

This claim runs from the location monument on which this location notice is posted on the centerline of the claim approximately **10 feet North** to the **North** end line and **1490 feet South** to the **South** end line of the claim.

This claim encompasses the following Quarter Section(s), Section(s), Township(s) and Range(s):

A portion of the NE1/4, Section 33, T5S-R5E, G&SRM, Pinal County, Arizona.

THE NORTHEAST CORNER OF THIS CLAIM IS 1320 FEET SOUTH & 537 FEET WEST OF THE NORTHEAST CORNER OF SECTION 33, T5S-R5E, PINAL COUNTY, AZ.

Located, dated and posted on the ground this 11th day of December, 2019.

Surface Owner:

Arcus Copper Mountain Holdings, LLC, a Delaware LLC, as to an undivided 50.0000% interest,
Arcus Forever 7, LLC, an Arizona LLC, as to an undivided 30.0000% interest,
East Pioneer-Arcus Copper Mountain, LLC, an Arizona LLC, as to an undivided 16.4706% interest,
Arcus & Arete Capital Investments, LLC, an Arizona LLC, as to an undivided 3.5294% interest.

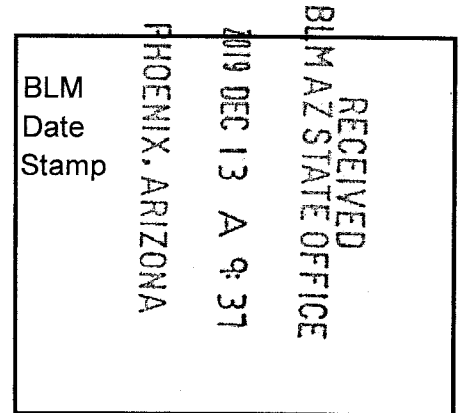

By: 
Jody A. Stone, RLS (Agent)

AMC458617

"ARCUS 17"

LOCATION OF THE "ARCUS 1" THROUGH "ARCUS 18" LODE CLAIMS

SITUATED IN SECTION 33, T5S-R5E G&SRM, PINAL COUNTY, AZ

THIS CLAIM IS 1500' IN LENGTH & 600' IN WIDTH

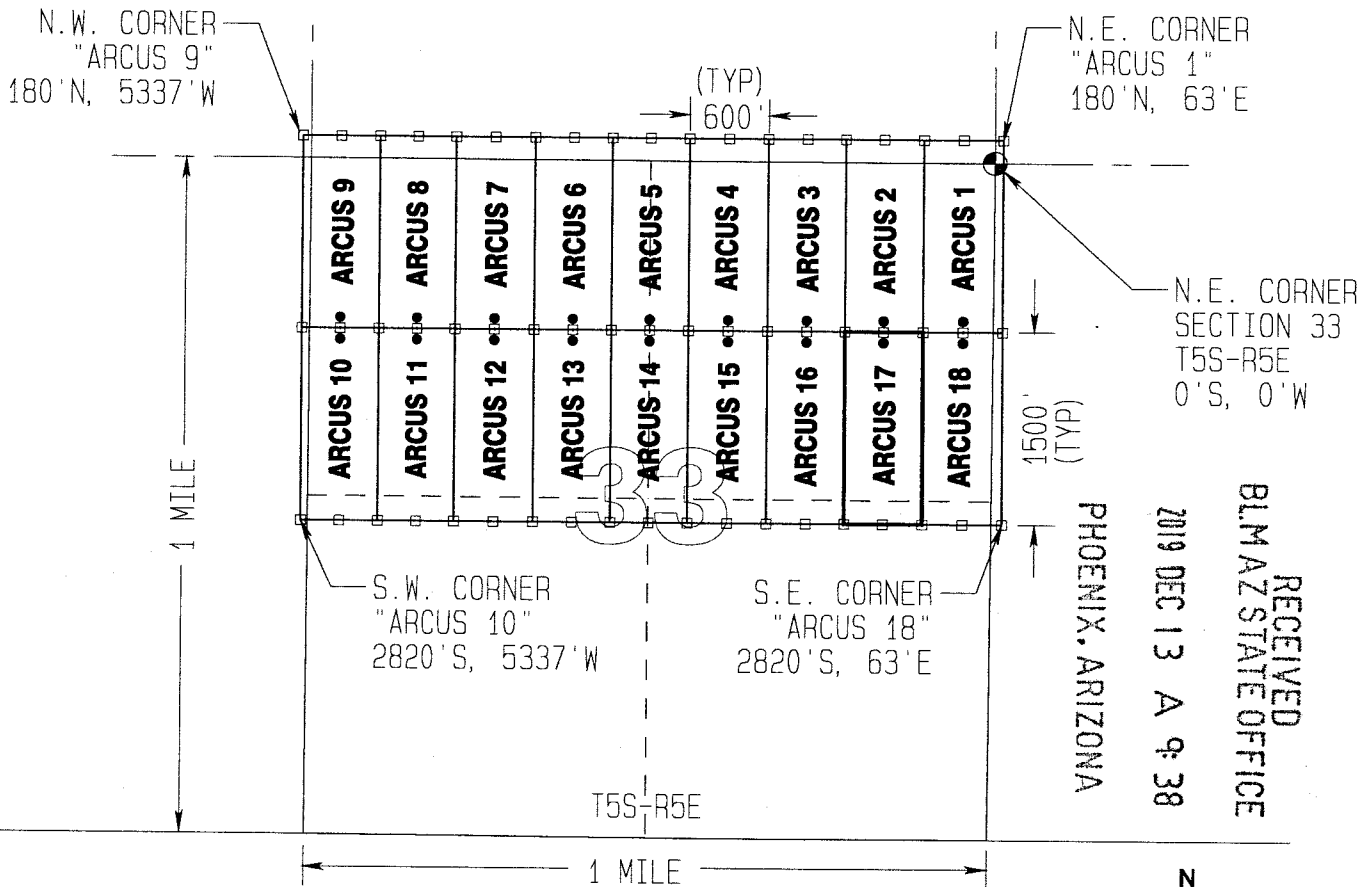

RECEIVED
 BLM AZ STATE OFFICE
 2019 DEC 13 A 9:38
 PHOENIX, ARIZONA

"ARCUS 17" CLAIM DETAIL
(NOT TO SCALE)

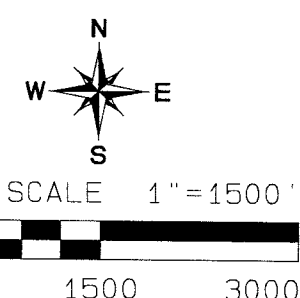
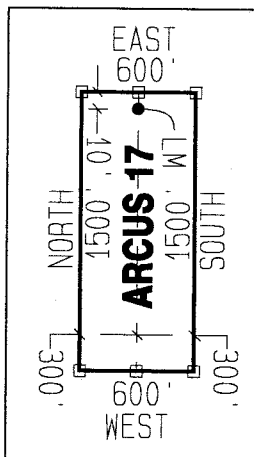

LEGEND

- CLAIM ACREAGE = 20.66 AC
- INDICATES END CENTER OR CORNER OF LODE CLAIM. SET 1-1/2"x1-1/2"x5' WOODEN POST (TYPICAL).
- INDICATES LOCATION MONUMENT. SET 1-1/2"x1-1/2"x5' WOODEN POST 10' FROM AN END CENTER WITH PLASTIC BOTTLE CONTAINING THE LOCATION NOTICE (TYPICAL).

LOCATOR & SURFACE OWNER:

Arcus Copper Mountain Holdings, LLC, a Delaware LLC, as to an undivided 50.0000% interest,
 Arcus Forever 7, LLC, an Arizona LLC, as to an undivided 30.0000% interest,
 East Pioneer-Arcus Copper Mountain, LLC, an Arizona LLC, as to an undivided 16.4706% interest,
 Arcus & Arete Capital Investments, LLC, an Arizona LLC, as to an undivided 3.5294% interest.

ARCUS 17

Return to:
Arcus Copper Mountain Holdings, LLC
Arcus Forever 7, LLC
East Pioneer-Arcus Copper Mountain, LLC
Arcus & Arete Capital Investments, LLC
c/o Arcus Private Capital Solutions
4915 E. Baseline Road, Suite 105
Gilbert, AZ 85234

**LOCATION NOTICE FOR LODE MINING CLAIM
STATE OF ARIZONA, COUNTY OF PINAL**

NOTICE IS HEREBY GIVEN that the **ARCUS 18**

Lode Mining claim has been located by:

Arcus Copper Mountain Holdings, LLC, a Delaware LLC,
as to an undivided 50.0000% interest,
Arcus Forever 7, LLC, an Arizona LLC,
as to an undivided 30.0000% interest,
East Pioneer-Arcus Copper Mountain, LLC, an Arizona LLC,
as to an undivided 16.4706% interest,
Arcus & Arete Capital Investments, LLC, an Arizona LLC,
as to an undivided 3.5294% interest.

whose current mailing address is: c/o Arcus Private Capital Solutions
4915 E. Baseline Road, Suite 105, Gilbert, AZ 85234

This Lode mining claim consists of approximately **20.66** acres. The general course of this claim is **North to South** and it is situated in Pinal County, Arizona. This claim is **1500** feet in length and **600** feet in width. This claim is marked by seven monuments, constructed of 1-1/2" x 1-1/2" wood posts extending 4' above the ground, one at each corner, end center and location monument for this claim. Any overlaps onto pre-existing lode claims, private or State Land are acknowledged as pre-existing rights and that portion of said overlap is acknowledged as invalid. The location monument on which this Location Notice is posted is situated within: **Section 33, Township 5 South, Range 5 East**, Gila and Salt River Meridian, Pinal County, Arizona.

This claim runs from the location monument on which this location notice is posted on the centerline of the claim approximately **10 feet North** to the **North** end line and **1490 feet South** to the **South** end line of the claim.

This claim encompasses the following Quarter Section(s), Section(s), Township(s) and Range(s):

A portion of the NE1/4, Section 33, T5S-R5E, G&SRM, Pinal County, Arizona.

THE NORTHEAST CORNER OF THIS CLAIM IS 1320 FEET SOUTH & 63 FEET EAST OF THE NORTHEAST CORNER OF SECTION 33, T5S-R5E, PINAL COUNTY, AZ.

Located, dated and posted on the ground this 11th day of December, 2019.

Surface Owner:

Arcus Copper Mountain Holdings, LLC, a Delaware LLC, as to an undivided 50.0000% interest,
Arcus Forever 7, LLC, an Arizona LLC, as to an undivided 30.0000% interest,
East Pioneer-Arcus Copper Mountain, LLC, an Arizona LLC, as to an undivided 16.4706% interest,
Arcus & Arete Capital Investments, LLC, an Arizona LLC, as to an undivided 3.5294% interest.

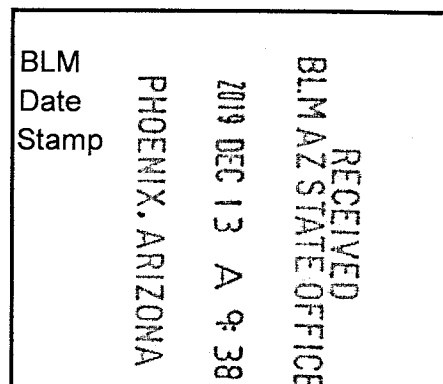

By: 
Jody A. Stone, RLS (Agent)

AN0458672

"ARCUS 18"

LOCATION OF THE "ARCUS 1" THROUGH "ARCUS 18" LODE CLAIMS

SITUATED IN SECTION 33, T5S-R5E G&SRM, PINAL COUNTY, AZ

THIS CLAIM IS 1500' IN LENGTH & 600' IN WIDTH

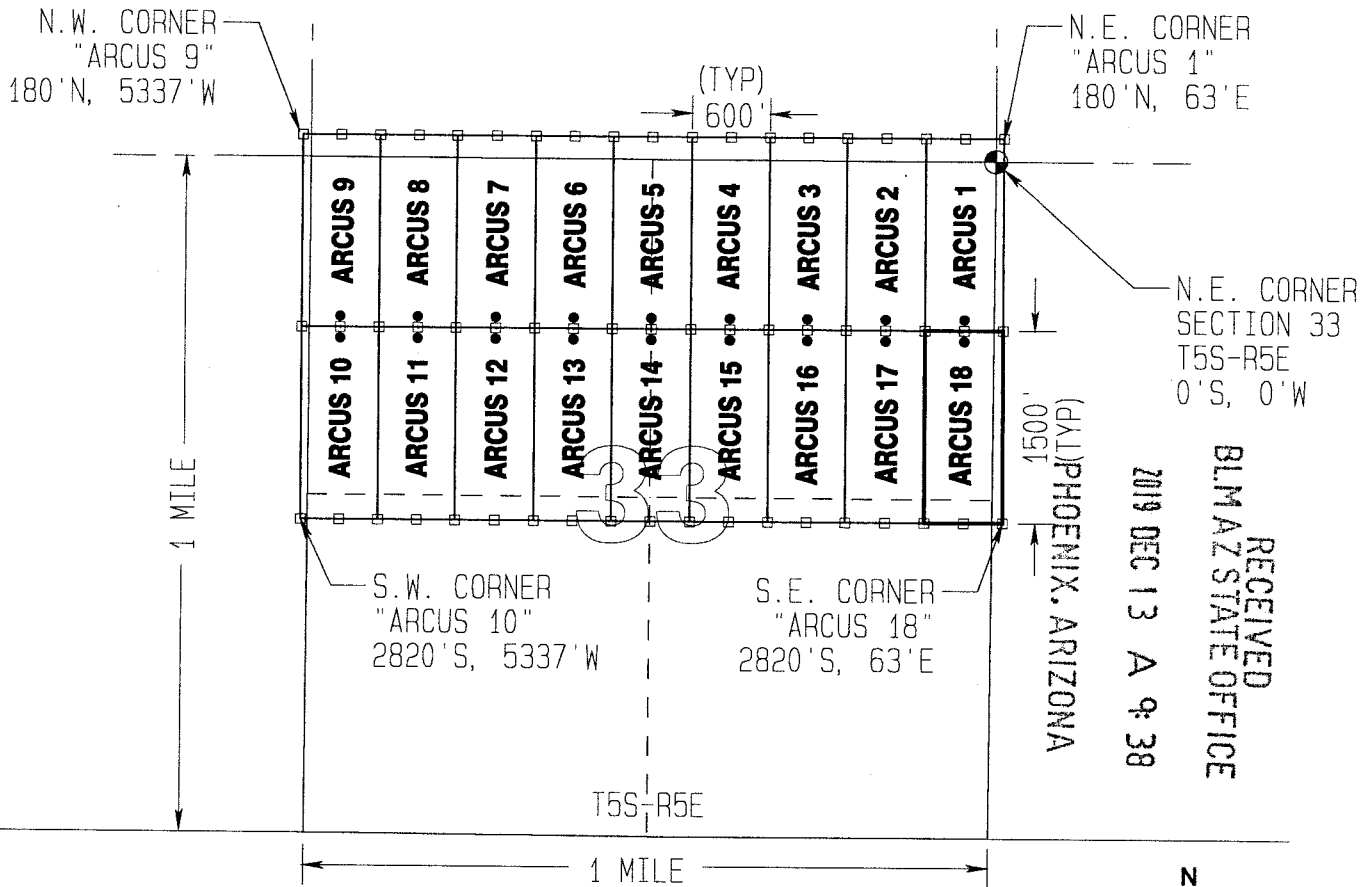

"ARCUS 18" CLAIM DETAIL
(NOT TO SCALE)

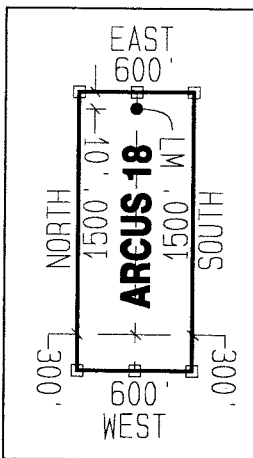

LEGEND

- CLAIM ACREAGE = 20.66 AC
- INDICATES END CENTER OR CORNER OF LODE CLAIM. SET 1-1/2"x1-1/2"x5' WOODEN POST (TYPICAL).
- INDICATES LOCATION MONUMENT. SET 1-1/2"x1-1/2"x5' WOODEN POST 10' FROM AN END CENTER WITH PLASTIC BOTTLE CONTAINING THE LOCATION NOTICE (TYPICAL).

LOCATOR & SURFACE OWNER:

Arcus Copper Mountain Holdings, LLC, a Delaware LLC, as to an undivided 50.0000% interest,
 Arcus Forever 7, LLC; an Arizona LLC, as to an undivided 30.0000% interest,
 East Pioneer-Arcus Copper Mountain, LLC, an Arizona LLC, as to an undivided 16.4706% interest,
 Arcus & Arete Capital Investments, LLC, an Arizona LLC, as to an undivided 3.5294% interest.

ARCUS 18 172

Date and Time Run:
12/30/2019 11:26:56 AM

Page 1 of 1

DEPARTMENT OF THE INTERIOR
BUREAU OF LAND MANAGEMENT
Case Recordation

Geographic Report with Land

Disposition is equal to **AUTHORIZED , CANCELLED , EXPIRED , PENDING , REJECTED , RELINQUISHED ,
WITHDRAWN**
and Meridian Township Range Section is equal to 14 0050S 0050E 033
and Admin State is equal to AZ

NO WARRANTY IS MADE BY BLM
FOR USE OF THE DATA FOR
PURPOSES NOT INTENDED BY BLM

DEPARTMENT OF THE INTERIOR
BUREAU OF LAND MANAGEMENT
Case Recordation
Geographic Report with Land

Admin State: AZ
Geo State: AZ

Serial Number	Total Case Acres:	Casetype	Case Disp	Mer	Twp	Rng	Sec	Sur Type	Sur Nr	Sur	Subdivision	Act Pend
AZA 037933	320.000	381401	PENDING	14	0050S	0050E	033	ALIQ			NE;	
	320.000										NW;	
AZA 037959	320.000	381401	PENDING					ALIQ			NE,NW;	

The United States of America,

To all to whom these presents shall come, Greeting:

WHEREAS, the Santa Fe Pacific Railroad Company, being the owner of certain lands situated and included within the limits of the Navajo Indian Reservation, Arizona, has, under the provisions of the Act approved April 21, 1904 (33 Stat., 189-225), entitled "An Act making appropriations for the current and contingent expenses of the Indian Department and for fulfilling treaty stipulations with the various Indian tribes for the fiscal year ending June 30, 1905, and for other purposes," reconveyed and relinquished the said lands to the United States and has, under the provisions of said act, selected in lieu thereof the following-described tracts of vacant public land now open to settlement, to-wit:

Gila and Salt River Meridian - Arizona.

Township one south of Range four west.

The east half of the southwest quarter and the west half of the southeast quarter of Section six;

Township one south of Range six east.

The Lots three and four and the south half of the northwest quarter of Section one;

Township one south of Range twenty-three west.

The southeast quarter of the northwest quarter, the east half of the southwest quarter, the southwest quarter of the northeast quarter and the west half of the southeast quarter of Section eighteen; the northeast quarter of the northwest quarter and the northwest quarter of the northeast quarter of Section nineteen; and the Lots three and four and the east half of the southwest quarter of Section thirty-one;

Township two south of Range twenty-three west.

The Lots one, two and three, the northeast quarter and the north-

west quarter of the southeast quarter of Section seven;

Township five south of Range three east.

The Lots one and two, the east half of the northwest quarter and the northeast quarter of Section thirty-one;

Township five south of Range five east.

The south half of Section thirty-three;

Township five south of Range twenty-three east.

The east half of the northwest quarter, the northeast quarter of the northeast quarter and the west half of the northeast quarter of Section thirty;

Township six south of Range twelve west.

The north half of Section seventeen;

Township six south of Range twenty-four east.

The Lot four, the south half of the northwest quarter, the northeast quarter of the southwest quarter and the northwest quarter of the southeast quarter of Section five;

Township six south of Range thirteen west.

The south half of the northeast quarter and the north half of the southeast quarter of Section nineteen; and the south half of the northwest quarter and the north half of the southwest quarter of Section twenty;

Township seven south of Range fourteen west.

The southeast quarter of the northeast quarter, the southeast quarter, the east half of the southwest quarter and the southwest quarter of the southwest quarter of Section three; the north half of the southeast quarter, the southwest quarter of the southeast quarter, the north half of the northwest quarter, the southeast quarter of the northwest quarter, the northeast quarter, the east half of the southwest quarter and the southwest quarter of the southwest quarter of Section ten; and the north-

505236

west quarter of Section fifteen;

Township seven south of Range seven east.

The Lots one and two, the east half of the northwest quarter and the northeast quarter of Section eighteen;

Township eight south of Range seven east.

Section three; the Lots one and two and the south half of the northeast quarter of Section two; the Lots three and four and the south half of the northwest quarter of Section four; the north half and the southeast quarter of Section ten; Section fifteen; and the north half of Section twenty-six;

Township four north of Range two west.

The northwest quarter of Section ten;

Township eighteen south of Range eight east.

The northeast quarter of Section nine; the west half, the west half of the northeast quarter and the northwest quarter of the southeast quarter of Section twenty-seven; the east half of the west half and the east half of Section twenty-eight; the northeast quarter of the northwest quarter, the north half of the northeast quarter and the southeast quarter of the northeast quarter of Section thirty-three; and the south half of the northwest quarter, the northeast quarter of the southwest quarter and the southwest quarter of the northeast quarter of Section thirty-four;

Township nineteen south of Range twenty-six east.

The southeast quarter of Section thirty-four;

Township twenty south of Range eighteen east.

The northwest quarter of Section twelve;

Township twenty-three south of Range twenty east.

The northeast quarter of the northwest quarter, the south half of the northwest quarter and the northeast quarter of Section two;

505236

Township twenty-three south of Range twenty-six east.

The southeast quarter of the southwest quarter, the south half of the southeast quarter and the northeast quarter of the southeast quarter of Section seventeen; and the southwest quarter of Section thirty-four;

Township one north of Range three west.

The north half of Section twenty-nine;

Township one north of Range four west.

The south half of Section twenty; the south half of the northeast quarter, the south half of the northwest quarter, the north half of the southeast quarter and the north half of the southwest quarter of Section twenty-one; and the south half of the northeast quarter and the southeast quarter of Section thirty-five;

Township one north of Range six east.

The north half of Section fourteen;

Township two north of Range four east.

The southwest quarter of Section eleven;

Township three north of Range two east.

The Lots three and four and the south half of the northwest quarter of Section three;

Township four north of Range one west.

The Lot seven, the southeast quarter of the southwest quarter and the south half of the southeast quarter of Section six; the Lots one, two, three and four, the east half of the west half, the southeast quarter, the north half of the northeast quarter and the southwest quarter of the northeast quarter of Section seven; and the southeast quarter of Section ten;

Township four north of Range one east.

Section fifteen; and the west half of Section twenty-three;

505286

Township four north of Range two east.

The southeast quarter of the southwest quarter and the southeast quarter of Section twelve;

Township four north of Range two west.

The south half of the northwest quarter and the south half of the northeast quarter of Section three; and the south half of the northwest quarter and the north half of the southwest quarter of Section fifteen;

Township nine north of Range twenty-nine east.

The west half of the northeast quarter and the west half of the southeast quarter of Section thirty;

Township nine north of Range thirty-one east.

The east half of the northeast quarter and the east half of the southeast quarter of Section twenty-eight;

Township eleven north of Range five west.

The south half of the southwest quarter and the south half of the southeast quarter of Section thirty-five;

Township thirteen north of Range twenty-eight east.

The east half of the southwest quarter and the west half of the southeast quarter of Section twelve;

Township sixteen north of Range fifteen east.

The Lots sixteen and seventeen and the east half of the southeast quarter of Section six;

Township seventeen north of Range twenty-seven east.

The Lots one and two and the south half of the northeast quarter of Section six;

Township five south of Range eleven west.

The northwest quarter of the northwest quarter, the south half of the northwest quarter, the south half of the northeast quarter and the

505286

south half of Section thirteen; Section twenty-four; and the northeast quarter of the northwest quarter, the northwest quarter of the northwest quarter and the north half of the northeast quarter of Section twenty-five;

Township three north of Range one east.

The Lots four, five, six and seven of Section six;

Township four north of Range one west.

The west half of Section twelve;

Containing in the aggregate fifteen thousand nine hundred twenty-four and ninety-five-hundredths acres:

NOW KNOW YE, That the UNITED STATES OF AMERICA, in consideration of the premises, HAS GIVEN AND GRANTED, and by these presents DOES GIVE AND GRANT, unto the said Santa Fe Pacific Railroad Company, and to its successors, the lands above described; TO HAVE AND TO HOLD

505256

the same, together with all the rights, privileges, immunities, and appurtenances, of whatsoever nature, thereunto belonging, unto the said Santa Fe Pacific Railroad Company, and to its successors and assigns forever; subject to any vested and accrued water rights for mining, agricultural, manufacturing, or other purposes, and rights to ditches and reservoirs used in connection with such water rights, as may be recognized and acknowledged by the local customs, laws and decisions of courts. And there is reserved from the lands hereby granted, a right of way thereon for ditches or canals constructed by the authority of the United States.

IN TESTIMONY WHEREOF, I, Woodrow Wilson

President of the United States of America, have caused these letters to be made Patent, and the Seal of the General Land Office to be hereunto affixed.

GIVEN under my hand, at the City of Washington, the THIRTIETH

(SEAL)

day of DECEMBER In the year of our Lord one thousand nine hundred and FIFTEEN and of the Independence of the United States the one hundred and FORTIETH.

By the President: Woodrow Wilson,
By M. K. Hulick, Assistant Secretary,
L. L. O. Lamar,
Recorder of the General Land Office.

RECORD OF PATENTS: Patent Number 505236

The United States of America,

To all to whom these presents shall come, Greeting:

WHEREAS, a Certificate of the Register of the Land Office at **Phoenix, Arizona,** has been deposited in the General Land Office, whereby it appears that, pursuant to the Act of Congress of May 20, 1862, "To Secure Homesteads to Actual Settlers on the Public Domain," and the acts supplemental thereto, the claim of **John G. Pyeatt**

has been established and duly consummated, in conformity to law, for the **north half of Section thirty-three in Township five south of Range five east of the Gila and Salt River Meridian, Arizona, containing three hundred twenty acres,**

according to the Official Plat of the Survey of the said Land, on file in the GENERAL LAND OFFICE:

NOW KNOW YE, That there is, therefore, granted by the UNITED STATES unto the said claimant the tract of Land above described; TO HAVE AND TO HOLD the said tract of Land, with the appurtenances thereof, unto the said claimant and to the heirs and assigns of the said claimant forever; subject to any vested and accrued water rights for mining, agricultural, manufacturing, or other purposes, and rights to ditches and reservoirs used in connection with such water rights, as may be recognized and acknowledged by the local customs, laws, and decisions of courts; and there is reserved from the lands hereby granted, a right of way thereon for ditches or canals constructed by the authority of the United States. Excepting and reserving, however, to the United States all the coal and other minerals in the lands so entered and patented, together with the right to prospect for, mine, and remove the same pursuant to the provisions and limitations of the Act of December 29, 1916 (39 Stat., 862).

IN TESTIMONY WHEREOF, I,

President of the United States of America, have caused these letters to be made Patent, and the seal of the General Land Office to be hereunto affixed.

GIVEN under my hand, at the City of Washington, the **TWENTIETH**

(SEAL.)

day of **JUNE** In the year of our Lord one thousand nine hundred and **TWENTY-SEVEN** and of the Independence of the United States the one hundred and **FIFTY-FIRST**

By the President:

Calvin Coolidge
W. B. Clegg, Secretary.

By

M. P. LeRoy
Recorder of the General Land Office.

